

Exhibition, Move-In & Move-Out Dates

	Dates	Times
Move-In	Sept. 22 -23 Tuesday-Wednesday	08:00-18:00
Show Dates	Sept. 24 - 25 Thursday- Friday	09:30-17:30
	Sept. 26 Saturday	09:30-17:00
Move-Out	Sept. 26 Saturday	17:00-23:00

Note *Trade visitors free of charge with two business cards upon arrival at the showground.
*Minors under 12 years old are not allowed to enter the showground.

VENUE

Taipei World Trade Center (TWTC) Exhibition Hall 1
(5, Hsin-Yi Road, Section 5, Taipei, Taiwan)

EXHIBITS AREA

TIWW

- Reclaimed Water & Treatment
- Transport & Storage
- Green Infrastructure
- Water Purification Equipment & Drinking Water
- Process Control Technology & Automation
- Public Sector & Related Services

CE Taiwan

- Eco-Tech
- New Business Model

BOOTH RENTAL RATES (tax included)

Booth fees listed below include power supply of 500 watts (110V) electricity.

Type of Booth	Raw	Shell Scheme	Size
Facing Main Aisle	US\$ 2,200	US\$ 2,500	9 SQM(3M×3M)
Regular	US\$ 2,000	US\$ 2,300	
Facing Main Aisle with Pillar Inside	US\$ 2,050	US\$ 2,350	Less than 9 SQM
Regular with Pillar Inside	US\$ 1,850	US\$ 2,150	

- * All shell scheme items are on rental basis (non-refundable) and non-exchangeable.
- * The minimum size of Raw space is 18 SQM.
- * An additional US\$ 100 fee for corner booth fee will be required.

※EARLY BIRD RATES

Exhibitors who apply for booth space before May 31st, 2020 may receive 15% off the listed prices above.

APPLICATION

1. Apply ONLINE:

Please visit our official website, www.taiwanintlwaterweek.com, click “**Space Application**” to complete the online application and email the following documents to tiww@taitra.org.tw

- (1) a completed application form
- (2) a copy of product catalogue (or product photos)
- (3) a government-issued company certificate

The applicants will receive the confirmation of booth application with invoice of Down Payment. Booth(s) will be reserved once the down payment is received.

2. By DIRECT MAIL:

Please fill out the application form (page 5), send the form and above-mentioned documents to:

Ms. Lilyan Kao, Show Manager

(Apply for TIWW / CE Taiwan 2020)

Exhibition Section 1, Exhibition Department,

Taiwan External Trade Development Council (TAITRA)

P.O. Box 109-555, Taipei 11099, Taiwan

The applicants will receive the confirmation of booth application with invoice of Down Payment. Booth(s) will be reserved once the down payment is received.

PAYMENT SCHEDULE

1. Upon receiving the booth application, the organizer will notify the applicant of paying non-refundable Down Payment deposit of US\$500 per booth.
2. Applicants must secure their participation by paying a non-refundable deposit of US\$500 per booth before a Booth Allocation Meeting. Otherwise, the organizer, TAITRA, may cancel their application.
3. After the booth allocation meeting, the organizer will notify exhibitors of their balances due.
4. All payment should be made either by:
 - (1) Bank draft/check
payable to “Taiwan External Trade Development Council”, crossed “A/C Payee Only”, or,
 - (2) Telegraphic Transfer(T/T) to “**Taiwan External Trade Development Council**”

Taiwan Cooperative Bank, World Trade Center Branch

Account number:5056-665-100018

Swift code: TACB TWTP 505

Beneficiary Name: “TAITRA (TIWW 2019)”

Address: 2F, 333, Keelung Road, Section 1, Taipei City, 11012, Taiwan, R.O.C.

Tel: 886-2-2729-1333

5. All banking charges (inclusive of domestic and overseas charges), **are to be borne by the applicant.**
6. In case of cancellation or exhibitor's personal difficulties (failure to obtain entry visa, illness, travel, or shipping problems), space rental already paid cannot be refunded, transferred to other Taiwan Trade Shows or participants, or credited to later Taiwan Int'l Water Week.

BOOTH ALLOCATION

1. The organizer will inform exhibitors of dates and details for booth allocation.
2. Space will be allocated according to the following criteria in descending order:
 - I. Number of booth(s)
 - II. Date of application
3. You can have your representative in Taiwan to assist you in drawing a booth number otherwise the organizer will do it on your behalf. If you are willing to attend, it is required to confirm your attendance with the organizer. Reply forms will be e-mailed along with additional information and instructions about the space allocation meeting.
4. The organizer is entitled to reject any application under the following circumstances:
 - I. Products being displayed are irrelevant or improper to the industry
 - II. No space available
 - III. Failure to confirm participation by paying non-refundable deposit of US\$ 500 per booth before the drawing-for-booth allocation meeting
5. The organizer reserves the right to accept/reject any application and to determine the number of booth(s) for each exhibitor.
6. Each exhibitor will receive an Exhibitor's Manual after the space allocation meeting and should review the detailed information and procedures about fees for electricity, booth decoration, and display facilities.

BOOTH WITHDRAWAL

1. No refund for booth down payment and balance.
2. Down payment WILL NOT be refunded or transferred to cover other expenses in case of partial or full space withdrawal.
3. Failure to submit down payment or balance due before due date will be regarded as withdrawal of participation.

RULES & REGULATIONS

1. Company name shown on the fascia board on the booth and all official publications has to be consistent with the name provided on the application form.
2. The organizer reserves the right to accept or reject applicants and exhibits from exhibiting on the account of their previous exhibition history in Taipei Trade Shows or other promotional events held by the organizer.
3. Exhibits prohibited to be displayed by laws and the regulations of the government of Taiwan

will be removed by the organizer.

4. The organizer reserves the right to reduce the number of booths applied for or to change the venue and dates of exhibition under certain circumstances. In the event of change of venue and/or dates, or cancellation of the exhibition, exhibitors shall not be entitled to compensation.
5. Check our official website for detailed Terms and Regulations.
6. The organizer does NOT act as a sponsor for exhibitors' entry visa applications.

ORGANIZER

Taipei World Trade Center (TWTC)



CO-ORGANIZER

Taiwan External Trade Development Council (TAITRA)

Water Resources Agency, Ministry of Economic Affairs (WRA)

ORGANIZER

Taiwan External Trade Development Council (TAITRA)



CONTACT

Ms. Lilyan Kao, Show Manager

Tel: +886-2-2725-5200 ext. 2679

Fax: +886-2-2725-1959

Email: tiww@taitra.org.tw

For local support or further information, you may find the nearest TAITRA overseas branch office at: <http://branch.taiwantrade.com.tw>

APPLICATION FORM

SUBMIT YOUR APPLICATION FORM ONLINE at: www.taiwanintlwaterweek.com OR SEND COMPLETED FORM WITH PRODUCT CATALOGUE TO:

Ms. Lilyan Kao, Show Manager

Section 1, Exhibition Department, Taiwan External Trade Development Council (TAITRA)

P.O. Box 109-555, Taipei 11099, Taiwan Tel: +886-2-2725-5200 ext. 2679 Fax: +886-2-2725-1959

Email: tiww@taitra.org.tw

◆ We require _____ booth(s) ◆ Booth type (check one): Shell Scheme Raw space

Type of Booth	Facilities	Booth Fee (per unit, including 5% VAT)			Size
		Regular	Main Aisle	Two-opened Side	
Shell Scheme	partition walls, floor carpet, 3 spotlights, 2 chairs, 1 information counter, 1 company fascia board, 1 waste basket, 1 socket(110V), 1 table	US\$ 2,300	US\$ 2,500	US\$ 2,400	9 SQM
Shell Scheme with Pillar Inside		US\$ 2,150	US\$ 2,350	US\$ 2,150	Less than 9 SQM
Raw Space Only	No partitions or any furnishings included. Booth furnishings are available on a rental basis from the official contractor or preferred contractor.	US\$2,000	US\$ 2,200	US\$2,100	9 SQM
Raw Space with Pillar Inside		US\$1,850	US\$ 2,050	US\$1,950	Less than 9 SQM

Company Name: _____

Abbreviated Company Name (if any): _____

(↑No more than 12 letters, including blanks)

Address: _____ Country: _____

Postal code: _____ Tel: _____ Mobile: _____

Fax: _____ E-mail: _____ Website: _____

Contact Person: Mr. Ms., First Name: _____ Last Name: _____

Exhibit Area (Check ONE only):

- Reclaimed Water& Treatment Transport & Storage Green Infrastructure Public Sector & Related Services
 Process Control Technology & Automation Water Purification Equipment & Drinking Water
 Eco-Tech New Business Model

Products to be on Display (Free listings in the Official Directory. Refer to Product Code in **EXHIBITS PROFILE** Eight items at most.)

1. □□□□□□ 2. □□□□□□ 3. □□□□□□ 4. □□□□□□

5. □□□□□□ 6. □□□□□□ 7. □□□□□□

8. Others(please specify) _____ (If you can't find suitable codes, please fill in product names)

Agent or representative in Taiwan, if any:

Name of company: _____

Address: _____

Tel: _____ Fax: _____ E-mail: _____

Person to contact: _____

We have read and accepted the Terms and Regulations for Participation and will accord with any other rules and regulations made by TAITRA in connection with this show.

Signature: _____ Date: _____

The above personal data will be used by TAITRA only in order to forward the applicant (by phone, mail and other means) information about exhibitions or trade promotion activities in the years 2020-2024. Those who wish to exercise any of the following rights, please contact **TIWW and CE Taiwan Team** (tiww@taitra.org.tw): 1. Make inquiry and request for a review of personal information; 2. Make request for duplications of personal information; 3. Request supplement or correct personal information; 4. Request stop of collection, processing or use of personal information; 5. Request deletion of personal information.

TERMS AND REGULATIONS FOR PARTICIPATION

1. Application for Participation

- a) By signing related application forms, participant agrees to follow all existing Regulations and further Regulations that might be made to modify them.
- b) Once signed and submitted by the Applicant and confirmed by the Show Management, the contract will be established and come into effect.
- c) Violation of Regulations can result, by decision of the Show Management, in the exclusion of exhibitor whose damage claim, if any, will be rejected.

2. Payment Schedule

Space rental fee is due after booth allocation. A debit note will be sent to the applicant. In the event of cancellation, payment will not be refunded under any circumstances.

3. Adherence to Copyright Patent Laws

- a) It is strictly forbidden to display logos, licenses, or patented items registered by other companies.
- b) Violations will result in immediate removal of displays, with one year's suspension from exhibiting at AQUA TAIWAN. Exhibitors bear the responsibility for all penalties without recourse or indemnity.

4. Space assignment & Unoccupied Space

- a) Show Management will determine number and location of booths assigned to each Exhibitor in the manner Show Management deems appropriate.
- b) Show Management reserves the right, should any Exhibitors' space remain unoccupied on the opening day without reasonable cause, to assign the said space to another exhibitor, or use the said space in any other manner deemed suitable.

5. Sub-letting of Space

Exhibitor shall not assign, sub-let or apportion the whole or any part of assigned space.

6. Venue & Show Dates Change

The Show Management reserves the right to change the venue and date of the Exhibition under certain circumstances. In the event of change of venue and/or date, or cancellation of the Exhibition, Exhibitors shall not be entitled to any claim for compensation.

7. Construction/Decoration of Stand and Removal of Exhibits from Hall

- a) All exhibitors must comply with all regulations in the Exhibition Manual and complete their construction and/or decoration by the date and time stipulated by the Show Management.
- b) Exhibitors must remove all exhibits from the Exhibition Hall within the move-out period stipulated by Show Management. The Exhibitor will be held responsible for any loss or damage to the Exhibition Hall due to delayed removal.

8. Insurance

- a) In addition to insurance for exhibits in transit between the port of shipment and the fair site, exhibitors are advised to also take out adequate insurance (fire, theft, water, accident, natural disasters and third-party liability, etc.) for exhibits during the exhibition (including build-up and dismantling periods).
- b) Exhibitors are advised to hire their own security guards, for valuable exhibits during the exhibition (including build-up and dismantling periods).

9. Exhibit Limitations

- a) Exhibitors are not permitted to erect booth partitions of over 250 cm in height.
- b) Advertising materials such as signs, posters and other advertising decorations can be extended to a height of 400 cm. Fixtures or signs that are affixed above the main (2.5 m) structure should be recessed at least 50 cm from the side edge of the lower structure between booths.
- c) Any signs or decoration higher than 250 cm in full view must be decorated.

10. Selling from Stand

The sale of exhibited goods on the spot and the soliciting of customers outside stands are strictly forbidden.

11. Breach of contract and Withdrawal by Exhibitor

- a) In case of the Exhibitor's refusing the use of whole or a part of the space reserved and allocated or in case of exhibitor default in payment by the stipulated date, the Show Management has the right to terminate the contract forthwith and the part of rental already paid shall not be refunded.
- b) In case of Exhibitor withdrawing from participation, rental already paid by the Exhibitor shall not be refunded.

12. Security & Organizer's Liability

- a) The Show Management will provide personnel for maintaining order during the show period. Responsibility for guarding stands during the build-up, exhibition hours and dismantling period, shall rest with the exhibitors concerned.

- b) During booth erection and dismantling periods and during the show, booths must be staffed by exhibitors at all times.
- c) The Show Management shall not be held accountable or liable for any damage, loss, harm, or injury to any person or the property of the Exhibitor or of the exhibitor's officers, and / or employees, agents, and visitors which result from theft, water, fire, flood, natural disasters, or any other cause.
- d) Exhibitors should comply with fire control regulations. If any fire occurs due to the improper installation of decorations, construction or use of electric appliances, the exhibitor will be legally responsible for any loss or damage, and pay penalties of up to NT\$100,000 to TAITRA.
- e) All exhibitors are requested to turn off the power supply before leaving their exhibition booths. Unless otherwise agreed, the Show Management will disconnect the main power supply at 6:15 p.m. each day.

13. Operation

- a) The Exhibitor shall keep his booth(s) staffed at all times during show hours.
- b) The Show Management reserves the right to restrict exhibits to a minimum noise level. Sound volume from booths must not exceed 85 dB.
- c) The Show Management reserves the right to reject exhibits or to stop the exhibition on the exhibitor's account, if he fails to lower the noise level or to resolve matters regarding contamination such as dust, smog, unpleasant odors, the emission of stimulating gases, volatile organic chemicals, or other pollutants.

14. Interruptions and / or Disruptions of the Exhibition

Exhibitors shall not cause interruptions and/or disruptions of the exhibition, which result in the protest or commotion at their booth(s), either inside or outside the showground, during the exhibition or during move-in and move-out. If and when such interruptions and/or disruptions influence the order of the exhibition or public image of the Show, and the exhibitor involved or those concerned are unable to deal effectively with such issues, the exhibitor understands and agrees that the Management can terminate the exhibition agreement and immediately shut down the booth(s) without compensation or liability. The exhibitor shall be required to indemnify the Management against any and all claims, liabilities, costs and expenses arising from such interruptions and/or disruptions thereof.

15. Supplementary Clauses

- a) Whenever necessary, the Show Management shall have the right to issue supplementary regulations in addition to those indicated in the Terms and Regulations for Participation to ensure the smooth management of the Exhibition.
- b) Any additional written regulations shall form part of the Terms and Regulations for Participation and shall be binding on exhibitors.
- c) In the event of any occurrences not foreseen in this manual, the decision of the organizer shall be final.

EXHIBTS PROFILE

TAITRA CODE	Product Name
52	Mineral & Metallurgy
5210	Energy Minerals
522099	Other Metallic Ore
523099	Other Non-Metallic Mineral
5240	Iron & Steel
524020	Steel Sheet & Profile
524025	Steel Pipe & Tube
524030	Wire Rope
524035	Steel Coil & Strip
524040	Steel Rail
524045	Iron Pipe
524050	Ferro Alloy
5250	Non-ferrous Metals
525005	Ingot
525010	Aluminum Sheet
525015	Aluminum Bar & Tube
525030	Copper Bar & Tube
525035	Titanium Sheet
525040	Titanium Bar & Tube
525045	Non-ferrous Wire
525050	Electromagnet / Solenoid
525055	Permanent Magnet
525060	Rare Earth
525099	Other Non-ferrous Metals
53	Chemicals
5305	Organic Chemicals
5310	Inorganic Chemicals
5315	Chemical Auxiliary Agents & Lubricants
531510	Chemical Auxiliary Agent
531530	Lubricant
531550	Hardener

TAITRA CODE	Product Name
5320	Plastic & Rubber Raw Materials
532002	PVC
532004	Polyethylene (PE)
532006	Polystyrene (PS)
532008	Polypropylene (PP)
532010	Polyacrylamide
532012	Polyethylene Terephthalate (PET)
532014	Polyurethane (PU)
532016	Polyamide (PA)
532018	Polyester Chips
532020	Acrylonitrile Butadiene Styrene (ABS)
532022	Ethylene Vinyl Acetate (EVA)
532024	Thermoplastic Elastomers (TPE)
532026	Petroleum Resin
532028	Phenolic Resin
532030	UV Curable Resin
532032	Natural Rubber
532034	Synthetic Rubber Latex
532036	Styrene-Butadiene Rubber (SBR)
532038	Silicone Rubber
532040	EPS
532042	Composite Plastic & Rubber Material
532044	Plastic Masterbatch & Pigment
532046	Recycled Plastic
532099	Other Plastic & Rubber Raw Materials
5325	Plastic Rods & Rubber Belts

TAITRA CODE	Product Name
532510	Plastic Rod
532520	Rubber Belt
5330	Plastic Pipe & Tube
533010	PVC Pipe & Tube
533020	PE Pipe & Tube
533030	PU Pipe & Tube
533040	FRP Pipe & Tube
533050	Industrial Hose
533099	Other Plastic Pipe & Tube
5335	Plastic Sheet & Net
533505	PVC Sheet
533510	PE Sheet
533515	PP Sheet
533520	PS Sheet
533525	Acrylic Sheet
533530	ABS Sheet
533535	PC Sheet
533540	PET Sheet
533545	PTFE Sheet
533550	EVA Sheet
533555	Rubber Sheet
533560	Plastic Net
533599	Other Plastic Sheets
5340	Plastic Film
534010	PVC Film
534020	PE Film
534030	PP Film
534040	CPP Film
534050	BOPP Film
534060	EVA Film
534070	PET Film
534099	Other Plastic Films
5345	Adhesives & Sealants

TAITRA CODE	Product Name
59	Hardware
592015	Washer
592020	Pin
592025	Anchor
592030	Hook
592035	Nail
592040	Stud / Threaded rod
592045	Staple
592050	Shackle
592055	Ferrule
592099	Other Fasteners
60	Tools
6010	Hand Tools
603099	Other Power Tools
604060	Level & Plumb Bob
609050	Hose Reel
61	Machinery
6108	Pumps
610805	Fire Pump
610810	Vacuum Pump
610815	Centrifugal Pump
610820	Gear Pump
610825	Reciprocating Pump
610830	Rotary Pump
610835	Boiler Feedwater Pump
610840	Submersible Pump
610845	Jet Pump
610850	Diaphragm Pump
610855	Plunger Pump
610860	Speed Control Pump
610865	Screw Pump
610870	Booster Pump
610875	Fuel & Oil Pump
610880	Chemical Pump

TAITRA CODE	Product Name
610885	Circulating Pump
610890	Dyeing Pump
610895	Hydraulic Vane Pump
610896	Impeller
6110	Compressors & Blowers
611010	Compressor
611020	Blower & Ventilator
6112	Refrigerating & Air Conditioning Machinery
611205	Refrigerating Plant
611225	Water Chiller Unit
611230	Industrial Water Chiller
611250	Air Handling Unit
611255	Cooling Machine
611260	Heat Exchanger
6136	Chemical Machinery
613602	Chemical Storage Equipment
613603	Chemical Reactor
613614	Chemical Dryer
613640	Paint & Dye Making Machine
613642	Solvent Recycle Equipment
613880	Drinking Water Treatment Machine
613884	Dish Washing Machine
615042	Bottle Washer
6152	Electrical & Electronic Components Making Machinery
615205	Crimping Machine
615210	Motor Making Equipment
615220	Home Appliance Assembly Line
615414	Paving Equipment
615418	Foundation Equipment

TAITRA CODE	Product Name
615426	Other Construction Machine
616030	Automatic Cleaning Machine
616040	Extractor
616080	Parts Cleaning Machine
6180	Industrial Automatic Equipment
619010	Waste Water Treatment Machine
619020	Garbage Treatment Machine
619025	Food Waste Equipment
619030	Filtration Machine
619040	Waste Gas Treatment Machine
619050	Waste Oil Treatment Machine
619060	Oil Mist Collector
619070	Dust Collecting Machine
619080	Refrigerant Recycling Machine
62	Mechanical Parts
6205	Valves
620505	Ball Valve
620510	Globe Valve
620515	Butterfly Valve
620520	Gate Valve
620525	Angle Valve
620530	Needle Valve
620535	Plug Valve
620540	Diaphragm Valve
620545	Solenoid Valve
620550	Check Valve
620555	Control Valve
620560	Pressure Reducing Valve
620565	Safety Valve

TAITRA CODE	Product Name
620570	Valve Parts
620599	Other Valves
6210	Bearings
621070	Bearing Parts
621099	Other Bearings
6215	Pipe Fittings
621510	Pipe Coupling
621520	Flange
621530	Pipe Nipple
621540	Pipe Union
621550	Pipe Elbow
621560	Pipe Cross, Tee & Wye
623535	Soft & Hard Jaw
623540	Machine Tool Spindle
623555	Shock Absorber
6250	Moulds
625080	Punch
625099	Other Moulds
64	Consumer Electronics
65	Home Appliances
6540	Kitchen Appliances
654030	Electric Airpot & Kettle
6550	Water Treatment Appliances
655010	Water Dispenser
655020	Water Filter & Filter Cartridge
6580	Home Appliance Parts
658035	Water Treatment Appliance Parts
691546	Radiator
75	Measurement & Analysis Instrument
7505	Measuring Tools & Calibrators
750520	Measuring Calibrator

TAITRA CODE	Product Name
7515	Flow & Level Measuring Instruments
751505	Flow Meter
751510	Level Measuring Instrument
751599	Other Flow & Level Measuring Instruments
7520	Pressure & Temperature Measuring Instruments
752005	Pressure Gauge
752010	Pressure Transmitter
752020	Temperature Controller & Transmitter
752099	Other Pressure & Temperature Measuring Instruments
7525	Physical Measuring Instruments
7540	Analyzer
754005	pH Meter
754010	Densitometer & Hydrometer
754015	Liquid Analyzer
754099	Other Analyzers
7545	Testing Equipment
754555	Plastic Testing Instrument
754560	Textile Testing Instrument
754599	Other Testing Equipment
7550	Instrument Parts & Accessories
755005	Panel Meter
755025	Instrument Indicator
755099	Other Instrument Parts & Accessories
7555	Lab Supplies
755520	Laboratory Cooling & Heating Equipment
755525	Laboratory Thermostatic Devices

TAITRA CODE	Product Name
76	Construction
7665	Sanitary Wares
766520	Faucet & Parts
766525	Shower Head
766530	Thermostatical Mixing Valve
766540	Plumbing Hose
766545	Pipeline Strainer & Drain
7670	Bathroom Accessories
85	Services
850515	Management Consulting

TAITRA CODE	Product Name
850520	Engineering Consulting
850525	Quality Inspection & Testing
8530	Environmental Protection Services
853005	Water Treatment
853010	Waste Management Services
853015	Environmental Recycling
8565	Event Organization
856505	Conferencing Services
856510	Exhibition Services



Becoming a exhibition sponsor maximizes your brand visibility and puts your company in front of Industry decision-makers. Opportunities are limited, so be sure to confirm your sponsorship today! We look forward to seeing you at TIWW and CE Taiwan in September!

SPONSORSHIP OPPORTUNITIES

Website Main Page Banner Ads

Raise brand awareness and create preference!

SP-1 : Website Partner Banner Ads

- Price: NT\$ 100,000 / Exhibitor
- Size: 170 (W) x 70 (H) pixels, 72 dpi, (JPG / PNG / GIF,10KB (max.))
- Limited to 5 Sponsors

Advertising in Show Preview Booklet

Complimentary, printed, 20-page, pre-show magazine. Featuring exhibitor and industry news, and event information.

Mailed out to 1,200 prospective visitors six weeks out from the event. It is also will be available for download from the official website.

SP-2 Inside front cover, full color

- Price: NT\$ 250,000
- AD Size: 25(W) x 17(H)cm
- Exclusive Sponsor Only

SP-3 Inside back cover, full color

- Price: NT\$ 250,000
- AD Size: 25(W) x 17(H)cm
- Exclusive Sponsor Only

SP-4 Inside full page, full color

- Price: NT\$ 200,000
- AD Size: 25(W) x 17(H)cm
- Limited to 6 Sponsors

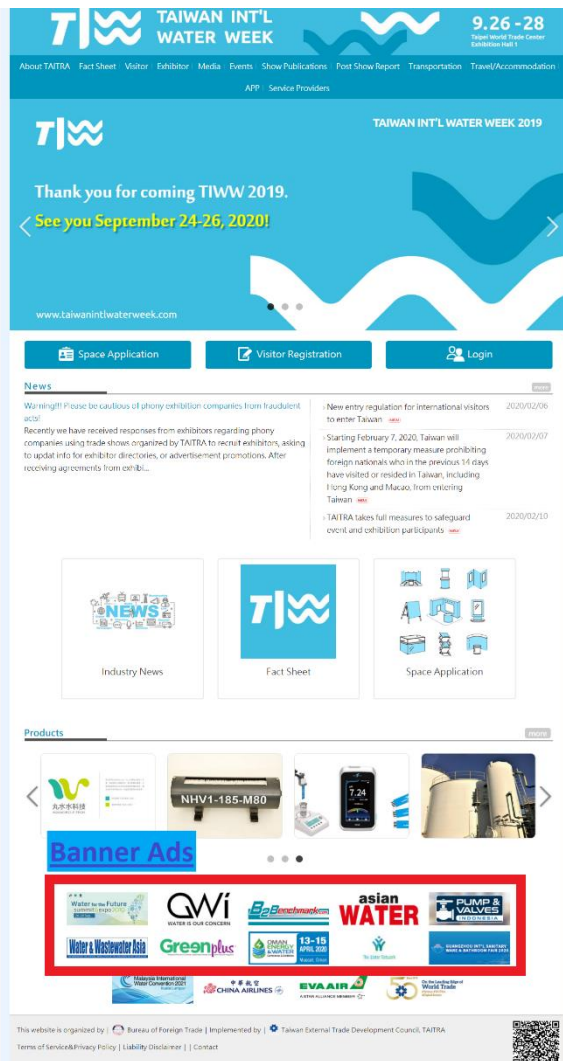

Buyer's Tote Bags

Great visibility – your logo on the bags given to exhibition buyers. Sponsor's Logo to appear in prime position on 1,000 printed Buyer's Tote Bags

SP-5 : Website Partner Banner Ads

- Price: NT\$ 80,000 / Exhibitor
- Size: 170 (W) x 70 (H) pixels, 72 dpi, (JPG / PNG / GIF,10KB (max.))
- Limited to 3 Sponsors



Outdoor Banner

Capture the attention of attendees with this unique branding location. Place your company's logo and marketing message where thousands will see it on a daily basis!

TWTC-1 : Wall Banners (Main Entrance)

- Price: NT\$ 150,000 / Exhibitor
- Full Size: 447 (W) x 297 (H)cm
- Sponsor Ad Size: 2/5 of full size
- Exclusive Sponsor Only

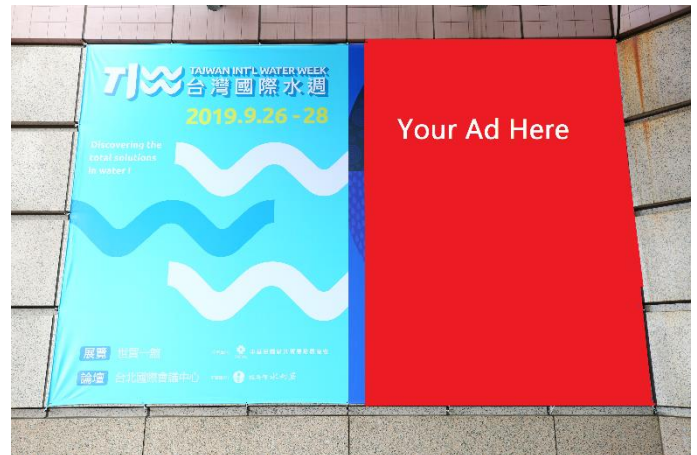

TWTC-2 : Wall Banners (Hsinyi Road)

- Price: NT\$ 150,000 / Exhibitor
- Full Size: 539 (W) x 297 (H)cm
- Sponsor Ad Size: 2/5 of full size
- Exclusive Sponsor Only



Sponsoring TIWW and CE Taiwan 2020

Qualifications

All TIWW and CE Taiwan 2020 exhibitors may apply to be a sponsor. Non-exhibitors are restricted to certain items.

Application deadline

TIWW and CE Taiwan accept applications from March 16th to June 15th, 2020 or when availabilities sold out before then.

Criteria

1. Applications are based on a first-come-first-serve basis according to the date and time e-mail received. If applications for the same sponsorship are received at the same time, the previous year's sponsor or the exhibitor with large booth space shall have priority.
2. The organizer retains the rights to the final decision and distribution

Payment

1. The prices listed in the sponsor manual are before tax and valued in TWD.
2. The organizer will notify the accepted sponsors via e-mail. The accepted sponsors shall make a deposit payment of 30% of the listed sponsorship price within 5 working days of the notification. The remaining balance shall be paid in full within 20 days of the notification. Overdue payment or failure to pay will be viewed as giving up of the sponsorship, and the sponsorship will be released. Any payment made will be forfeited.

Rules and regulations

1. Sponsoring exhibitors shall submit their designs for approval to the organizer no later than June 20th, 2020 (Please save only 1 design per disc).
2. File specs: Photoshop files with 300dpi or higher. The print out size must comply with the advertisement specifications.
3. In consideration of safety, image and consistency in exhibition quality, the production and construction of sponsoring exhibitors' designs will be carried out by the organizers' affiliated contractor.
4. Please abide by the venues' regulations on construction while constructing the sponsors' ads. In the event of damage to equipment, the organizer may request for the cost of repairing the damaged equipment from the sponsoring exhibitors.
5. The organizer retains the right to make changes to any sponsor ads.
6. If the organizer cancels a sponsor ad before its production, the sponsoring exhibitor shall receive a full refund for the ad and waives the right to request for any compensation.

How to apply

Please fill out the application form by the application deadline and send it via e-mail. The organizer will notify the accepted sponsors to submit the official paperwork and to complete the payment in time.

Who to contact

TAITRA Exhibition Department **TIWW and CE Taiwan** Organizing Team
Ms. Lilyan Kao +886-2-2725-5200 ext. 2679 lilyankao@taitra.org.tw

TIWW and CE Taiwan 2020 Sponsorship Application Form

Application deadline: June 15 th , 2020 or sold out	
Application Date :	
Company Name :	
Taiwan Tax ID :	Booth No. :
Contact Name :	Tel :
E-mail :	Fax :

Sponsorship No.	Sponsorship Item	Qty	Price(NTD)
Subtotal 5%			
VAT			
Total			

Company Name

Authorized Signature

1. Please e-mail application form to Lilyan Kao (lilyankao@taitra.org.tw)
2. Mail signed paper copy to : 5 Xin-yi Rd., Sec. 5, Taipei 110-11

The following to be filled out by the organizer only
Confirmed items :
Invoice :

Do not miss this opportunity to drastically increase your presence at the TIWW and CE Taiwan 2020