

TAIPEI! CYCLE

March 9-12, 2022

TaiNEX1

(Taipei Nangang Exhibition Center, Hall 1)

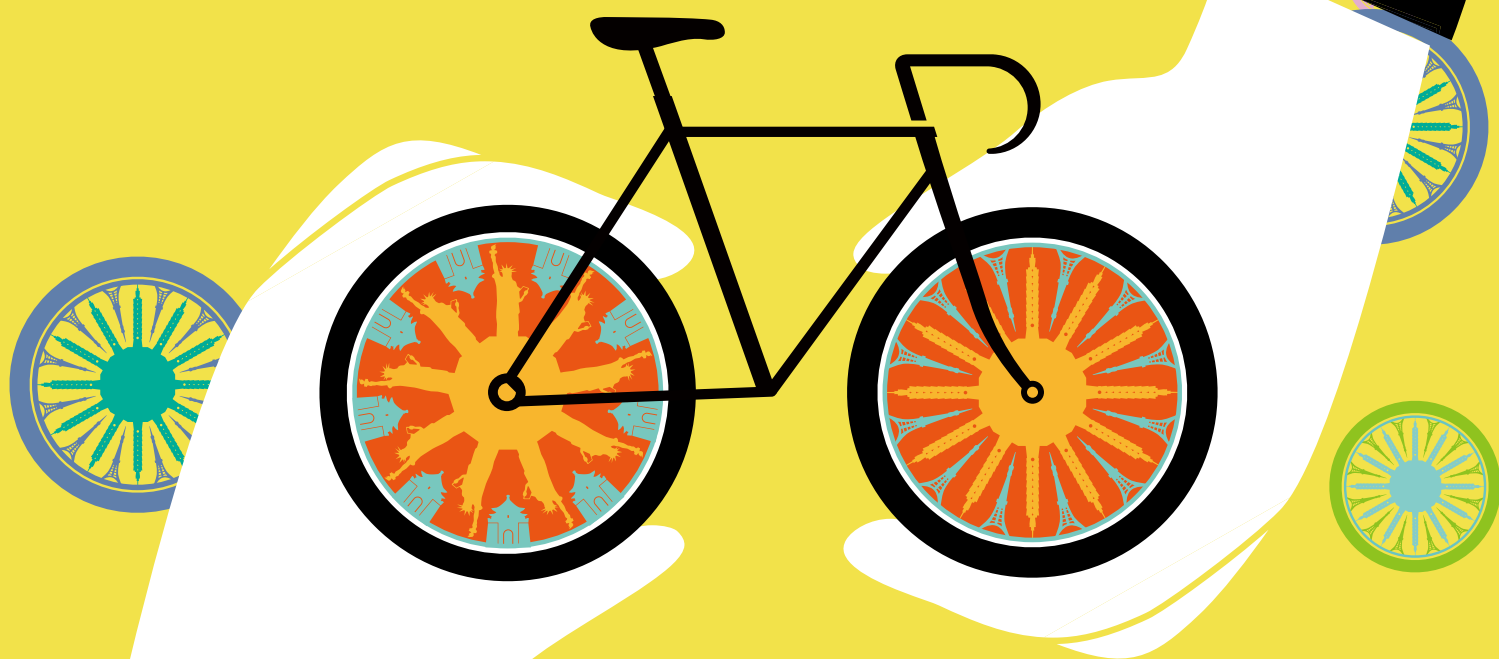

TAIPEI! CYCLE

DigitalGo 3/9-4/8
2022

FEATURED EXHIBITORS

presents the latest innovations of year 2022



| | | | |
|--|----|--|----|
| (ATI) ACTION TRADING INT'L LTD. 港商曄欣股份有限公司台灣分公司 | | BEV INTERNATIONAL CORP 精創國際有限公司 | 19 |
| 3D PRINTING TECHNOLOGY CO., LTD. 普立得科技有限公司 | 1 | BICI CASA CORP. / JOY TAI INT'L CORP. 惠翔車業 / 久鈦國際股份有限公司 | 20 |
| 720 International Limited 飛達龍國際有限公司 | 2 | BIKMEN CO., LTD. 百客滿工業股份有限公司 | 21 |
| ABONMAX CO.,LTD 銘旺科技股份有限公司 | 3 | BITEX INDUSTRIAL CO. LTD 旺輪工業股份有限公司 | 22 |
| Activa Health-Tech Corporate Limited 鴻鎰健康科技 | 5 | BIXETEC INTERNATIONAL CO.,LTD 巧創國際貿易股份有限公司 | 23 |
| AEGIS SPORTS INC. 源太興業股份有限公司 | 6 | BRIGHTSTAR TECHNOLOGY CO.,LTD. 明耀光電科技股份有限公司 | 24 |
| AGUILA ENTERPRISES CO., LTD. 鉅益實業股份有限公司 | 7 | Brisky Technology CO., LTD 倍思騎科技股份有限公司 | 25 |
| AIRSMITH CO., LTD. 梅翠斯實業有限公司 | 8 | CAPTAIN SCIENCE CORPORATION 克普典科技(股)公司 | 26 |
| ALU-MATE METAL INDUSTRIAL INC., LTD. 歐德美工業有限公司 | 9 | Carbotec Industrial Co.,Ltd. 瑩信工業股份有限公司 | 27 |
| Arkietech Engineering Company 安吉特科技有限公司 | 10 | Chance Good Ent. Co., LTD 成貫企業股份有限公司 | 29 |
| ARTSUN INDUSTRIAL CO., LTD. 光億實業股份有限公司 | 11 | ChargeON 智盟能源股份有限公司 | 30 |
| ASHIMA LTD. 永克達工業股份有限公司 | 12 | CHEMG SHIN RUBBER IND. CO., LTD 正新輪胎 | 31 |
| AUCCURATECH AUTOMATION CO.,LTD 尚冠興貿易有限公司 | 13 | CHEN WHUA INTERNATIONAL CO.,LTD 辰驊國際有限公司 | 32 |
| avant innovation Ltd. 豐禾廉科技有限公司 | 14 | CHENNQ HOU CO., LTD. 承厚有限公司 | 33 |
| AXMAN ENTERPRISE CO., LTD. 明係事業股份有限公司 | 15 | CHERN SHIANQ ENTERPRISE CO.,LTD. 宸項企業股份有限公司 | 35 |
| Best Friend Enterprise Co., Ltd. 百旭朋企業有限公司 | 16 | CHEWREN INDUSTRY CO. LTD. 集圓科技工業股份有限公司 | 36 |
| BETO ENG. & MKTG., CO., LTD. 雙餘實業股份有限公司 | 17 | CHIA CHERNE INDUSTRY CO., LTD 佳承精工股份有限公司 | 37 |
| | 18 | | |



| | | | |
|--|----|--|----|
| CHIEN GER INDUSTRIAL CO., LTD. 建閣工業有限公司 | 39 | Dynapack International Technology Corporation | 57 |
| CIONLLI INDUSTRIA CO., LTD 祥力金屬工業股份有限公司 | 40 | eHuntSun Health Tec. Co., Ltd. 必和創意 | 58 |
| CIRCLE ENGINEERING 圓科股份有限公司 | 41 | Elebike Co., Ltd. 中廣電動車有限公司 | 60 |
| COLMAX BICYCLE TAIWAN LIMITED 歌美斯有限公司 | 42 | EMP, Inc 瀚博國際股份有限公司 | 61 |
| Coppercell Technology 駿雅科技股份有限公司 | 43 | Enermax Technology Corporation 保銳科技股份有限公司 | 62 |
| CO-UNION INDUSTRY CO., LTD. 合宇實業股份有限公司 | 44 | ENVIS Int. CO., Ltd. 安維司國際有限公司 | 63 |
| CROPS CO.,LTD | 45 | EVERBLISS GREEN CO., LTD 恆暘股份有限公司 | 64 |
| CW Bearing 台慈軸承有限公司 | 46 | Exustar Enterprise Co. Ltd. 浩捍實業股份有限公司 | 66 |
| CYBIC SPORT INTERNATIONAL CO.,LIMITED. | 47 | FALCONCYCLE TECH CO., LTD. 川飛工業有限公司 | 68 |
| CYCLE CHRIS COMPANY LTD. 得新實業有限公司 | 48 | FORTUNED TRADING CO.,LTD 富玖玳貿易有限公司 | 69 |
| Darad Innovation Corp. 達瑞創新股份有限公司 | 50 | FRONTIER SPORTSWEAR INTERNATIONAL CO., LTD. | 70 |
| DARFON Electronics Corp. 達方電子股份有限公司 | 51 | Fruitshop International 果舖創意股份有限公司 | 71 |
| DIBAR TECHNOLOGY CO., LTD. 帝霸興業股份有限公司 | 52 | FU AN Industrial Co., Ltd 福安工業股份有限公司 | 72 |
| DONZEE ENTERPRISE LTD. 東咨實業有限公司 | 53 | FUL CHEE ENT CO., LTD 富錡企業股份有限公司 | 73 |
| DP MOTORS CO.,LTD 帝普電機有限公司 | 54 | GIANTEC DESIGN CO., LTD. 優視設計有限公司 | 74 |
| Drivetrain Tech Solution Inc. 傳誠技研有限公司 | 55 | Giatex Cycle Co., LTD. 佳得車業有限公司 | 76 |



| | | | |
|--|----|---|-----|
| Global Prosperity Technology 寰程科技股份有限公司 | 77 | Huga technology enterprise company 宇珈企業社 | 99 |
| G-MAX INTERNATIONAL CO., LTD. 捷寶國際有限公司 | 78 | Hwa Fong Rubber Group 華豐橡膠工業股份有限公司 | 100 |
| GOLDEN CARBON COMPOSITE CO., LTD. 鍊速得股份有限公司 | 80 | Hyena, Inc. 凱納股份有限公司 | 101 |
| Golden Wheel Group | 81 | Ideal Bike Corporation 愛地雅工業股份有限公司 | 102 |
| GOLFCEL INDUSTRIAL CO., LTD. 長譽工業股份有限公司 | 82 | IDEATION INDUSTRIAL CO., LTD. 盛傑實業股份有限公司 | 103 |
| Gomier Manufacturing Co., Ltd | 83 | IKS Action Eyewear 景嶸有限公司 | 104 |
| GREAT GO CYCLES INC. 偉兒達工業股份有限公司 | 85 | IMEIER GREEN TECHNOLOGY CO., LTD. 泓創綠能股份有限公司 | 106 |
| HANDY SOCKS CO., LTD. 亨利達針織有限公司 | 86 | IMOTEK Inc. 艾蒙特科技有限公司 | 107 |
| Hasus 哈卡公司 | 87 | INNOVA RUBBER CO., LTD. 伊諾華國際股份有限公司 | 108 |
| HCT Enterprise Co., Ltd. 黃朝泰企業股份有限公司 | 89 | INTERTEK TESTING SERVICES TAIWAN LTD. 全國公證檢驗股份有限公司 | 109 |
| Heng Yen Enterprise Co., Ltd. 亨晏企業有限公司 | 90 | IRWIN CO., LTD. 炯麟企業有限公司 | 110 |
| HI BIKE LTD. 家豐榮有限公司 | 91 | IUVO INDUSTRY CO., LTD. 巨琛工業有限公司 | 111 |
| HOU INTERNATIONAL CO. 鷹揚貿易有限公司 | 93 | JAEGER TECHNOLOGY CORPOATION 捷爾革科技股份有限公司 | 112 |
| Hsin Lung Accessories Co., Ltd. (HL Corp.) 信隆車料工業股份有限公司 | 95 | JETER COMPANY 捷特企業社 | 113 |
| HSIN TA ELEMENTS LTD. 信大圓方有限公司 | 96 | Jien Tsun Machinery Industrial Co., Ltd 見春機械工業有限公司 | 114 |
| Hubblevision Co., Ltd. 日月興股份有限公司 | 97 | JINDE RUBBER (FUJIAN) CO., LTD | 115 |
| Hubsmith 金聯富 | 98 | J-MEX Inc. 晶翔機電(股)公司 | 116 |



| | | | |
|---|-----|---|-----|
| Job International Limited/Gios Asia-Pacific | 117 | LEADTEK RESEARCH INC. 麗臺科技股份有限公司 | 136 |
| JOeB Ltd. | 118 | LEKUMA Technology Inc. 樂酷馬智動科技 | 137 |
| Joe's no flats - Adhestick innovations Ltd. | 120 | Li Yi Da CO.,LTD 利易達有限公司 | 138 |
| JOGON INDUSTRIES CO.,LTD. 久廣實業股份有限公司 | 121 | LIH JAW INDUSTRIAL CO., LTD. 立兆工業股份有限公司 | 139 |
| Join Tek Corporation Co., Ltd. 朝富科技有限公司 | 122 | LING YUH ENTERPRISES CO., LTD. 領譽企業有限公司 | 140 |
| JOSEPH KUOSAC 德發實業股份有限公司 | 123 | LiteMove Technology Co., Ltd 益亞科技股份有限公司 | 141 |
| JR SHENG INTERNATIONAL CO., LTD. 智勝國際企業有限公司 | 124 | LIYANG GLOBAL LTD. 利宇國際有限公司 | 142 |
| KENDA RUBBER IND. CO., LTD. 建大工業股份有限公司 | 125 | METRO TYRES LIMITED | 143 |
| KILEWS Industrial Co., Ltd. 奇力速工業股份有限公司 | 126 | Microprogram Information Co.,Ltd. 微程式資訊股份有限公司 | 144 |
| KING ROOF INDUSTRIAL CO., LTD. | 127 | Million Care International Corp. 萬佳康有限公司 | 146 |
| KMC CHAIN INDUSTRIAL CO., LTD. 桂盟企業股份有限公司 | 128 | MING TAY HARDWARE IND. CO., LTD. 銘泰五金工業股份有限公司 | 147 |
| KOOL Sports International Co., Ltd. 興盟國際有限公司 | 129 | MODERNE TECH CORPORATION 安大科技股份有限公司 | 148 |
| KRÖNYO United Co., Ltd. 冠佑聯合有限公司 | 130 | MYCARR Lighting Technology Co., Ltd 新傑燈光科技有限公司 | 149 |
| KTM FAHRRAD GMBH | 131 | MYKIA INTERNATIONAL CO., LTD. 明愷國際有限公司 | 150 |
| KWO LIN CO., LTD. 國麗實業股份有限公司 | 132 | Naro Delta LLC. 銳達創新股份有限公司 | 151 |
| Kynamic Inc. | 133 | NECO TECHNOLOGY INDUSTRY CO., LTD. 誌慶工業股份有限公司 | 152 |
| LASCO 輪耀股份有限公司 | 134 | NEW EPIC GROUP CO., LTD. 綠聖霖科技有限公司 | 153 |
| LEADTEC CO., LTD. 利慶工業股份有限公司 | 135 | | |



| | | | |
|---|-----|--|-----|
| NEW LOOK EYEWEAR CO., LTD. 萬象國際有限公司 | 154 | Rikulau Co., Ltd. 台灣雲豹股份有限公司 | 176 |
| NUVO ENT. CO., LTD. 乃興企業股份有限公司 | 155 | RODRIGO INDUSTRIAL CORP. 乾盈企業有限公司 | 177 |
| OCI Corporation | 157 | Roxim Technologies, inc. 祐泰科技股份有限公司 | 178 |
| OneCool Co., Ltd. 玩酷國際科技股份有限公司 | 158 | RST GREENERGY TECHNOLOGY CO., LTD. 金毅達實業股份有限公司 | 179 |
| OreDisc PRECISION CO., LTD. 鑫澄精密股份有限公司 | 159 | Rui Xing Electronics Ltd. | 180 |
| ORIVER.CO.LTD. 上河國際有限公司 | 160 | Safety Planet Group Co. Ltd. | 182 |
| OTRAJET Inc. 歐特捷實業股份有限公司 | 161 | SAMUEL INDUSTRIAL CO., LTD. 山姆實業有限公司 | 183 |
| oullon 佩克思國際有限公司 | 163 | SAN FANG CHEMICAL INDUSTRY CO., LTD. 三芳化學工業股份有限公司 | 184 |
| Pacific Cycles, Inc. 太平洋自行車 | 164 | Shen Yang Bicycle International Co., Ltd. 昇陽自行車 | 185 |
| PORTAPOEWR(HK)Ltd. | 165 | SHENGHO MOTOR CO., LTD. 盛浩電機股份有限公司 | 187 |
| PROHERO GROUP CO., LTD. 遠炬有限公司 | 167 | SHINE WHEEL IND., CORP. 耀輪實業股份有限公司 | 188 |
| PROJECT AUTOPARTS CO., LTD. 保捷車材有限公司 | 169 | Shizuoka Prefecture | 189 |
| PSB BIKE INDUSTRIAL CO., LTD. 宸祺工業股份有限公司 | 170 | SHUZ TUNG MACHINERY INDUSTRIAL CO., LTD. 旭東機械工業股份有限公司 | 190 |
| QEF Design Corp. 向創股份有限公司 | 171 | SINOX CO., LTD. 競泰股份有限公司 | 191 |
| Q-LITE CO., LTD. 鎂仕特股份有限公司 | 172 | SKS GERMANY | 192 |
| R&N CYCLE CORP. 同亞車業股份有限公司 | 173 | SOLU INTERNATIONAL CO., LTD. 源昕國際有限公司 | 194 |
| RELIC INTERNATIONAL INC. 鑫澧貿易有限公司 | 174 | SPANNINGA | 195 |
| | | SPRING MING CO., LTD. 春名股份有限公司 | 196 |



| | | | |
|--|-----|--|-----|
| STARTS JUMP CO., LTD. 大躍設計有限公司 | 197 | TD HiTech Energy Inc 統達能源股份有限公司 | 213 |
| STARWINN CYCLE CORPORATION 翁佳有限公司 | 198 | THAMES CO., LTD. 泰明企業有限公司 | 214 |
| SUN CHANG INDUSTRIAL CO., LTD 源荃彰興業有限公司 | 199 | THINKCHANGE COMPOSITE CO., LTD. 信振複材有限公司 | 215 |
| SUN SIGHT GLASSES CO., LTD. 隆宜實業有限公司 | 200 | TOKEN PRODUCTS INC. 拓肯興業股份有限公司 | 216 |
| SunRising ECO-Friendly Tech. Co., Ltd. 升陽科技有限公司 | 201 | TOP SCREW METAL CORP. 螺峯金屬工業股份有限公司 | 217 |
| SUNUP ECO CO., LTD. 尚品綠能股份有限公司 | 202 | TopAction Technology Inc. 邁動科技股份有限公司 | 218 |
| SUPER B PRECISION TOOLS CO., LTD. 保忠精密工具股份有限公司 | 203 | TOWER POPULAR Ind Co., Ltd. 高傑工業股份有限公司 | 220 |
| T.G & SON CO., LTD 塑贊有限公司 | 204 | TREND POWER TECHNOLOGY PRIVATE LIMITED TAIWAN BRANCH 新加坡商兆普有限公司台灣分公司 | 221 |
| T.K. CHIN COMPANY LTD. 寬鑫有限公司 | 205 | TRIPOD ALUMINUM CO., LTD. 祥鼎鋁業股份有限公司 | 222 |
| TAIWAN LANDON INDUSTRIES CO., LTD. 聯立國際股份有限公司 | 206 | U-LOGIS CO., LTD. 友穎商通股份有限公司 | 223 |
| TAIWAN TEAMA TECHNOLOGY CO., LTD 台灣天馬科技股份有限公司 | 207 | UNICABLE CO., LTD. 國陽電業有限公司 | 224 |
| TAI-WORLD MFG. CO., LTD. 景福事業股份有限公司 | 208 | Uniwill Technology Inc. 志合訊息股份有限公司 | 225 |
| TALONBRAKE INDUSTRY Co., Ltd. 允傑工業股份有限公司 | 209 | U-POWER Collection Ent. Co., Ltd. 優聚力企業股份有限公司 | 226 |
| TAYA CHAIN 大亞鏈條 | 210 | Velo Europe S.r.l - Prologo | 227 |
| T-BONE INTERNATIONAL COMPANY 傑理有限公司 | 211 | VELO 維樂工業 | 229 |
| TBS GROUP CORPORATION 世盛國際開發股份有限公司 | 212 | VOLL WILL ENTERPRISE CO., LTD. 滙鴻企業股份有限公司 | 230 |



| | | | |
|--|-----|--|-----|
| WAHOO FITNESS 台灣總代理：建來運動行銷 | 231 | Ying Paio Enterprise Co., Ltd. 營標企業有限公司 | 249 |
| Well Made Cycle Trading Limited 得萊貿易股份有限公司 | 233 | YOUNG SING BALL BEARING CO., LTD. 永興軸承有限公司 | 250 |
| WHAICHEN PRODUCE CO., LTD. 惠承有限公司 | 234 | YUAN WEN SHING INDUSTRIES CORP. 源文興工業股份有限公司 | 251 |
| WHOLE MAN ENTERPRISE CO., LTD. 浩盟企業股份有限公司 | 235 | YUEN I INDUSTRIAL CO., LTD. 元毅工業股份有限公司 | 252 |
| Wilderness Trail Bikes, Inc. Taiwan Branch (U.S.A.) 美商野外爬山單車有限公司 台灣分公司 | 236 | ZENO Bicycle Component Co., LTD. 勝堯有限公司 | 253 |
| WindNer Carbon Tech Co., Ltd. 銓瑞複材科技股份有限公司 | 237 | ZIYU ENTERPRISE CO., LTD. 子羽企業股份有限公司 | 254 |
| WINNING Enterprise Co., Ltd 曜輓企業有限公司 | 238 | 3MEN Technology Co., Ltd. 群真科技股份有限公司 | 255 |
| WOEI FANG PRECISION INDUSTRY CO., LTD. 偉方精密工業股份有限公司 | 239 | | |
| Wood Field Power Machine Co., LTD. 木田動力機械有限公司 | 240 | | |
| Worldwide Inc. 德安百世實業股份有限公司 | 241 | | |
| Wynist Eyewear Co., Ltd. 五揚企業股份有限公司 | 242 | | |
| XPEDO | 243 | | |
| Xplova 愛普瑞公司 | 244 | | |
| Y. S. Paint 永翔化學工業股份有限公司 | 246 | | |
| YANTEC INDUSTRIES 元城工業有限公司 | 247 | | |
| Yaw Sheng Machinery Co.,LTD. 耀生機械工業有限公司 | 248 | | |



Virtual Booth

(ATI) ACTION TRADING INT'L LTD.

港商曄欣股份有限公司台灣分公司

www.cycledesign.tw

ATI is a technical oriented trading company, We have a very strong ATI team to serve our customers, The staffs of ATI are all very specialized and long term experienced in bicycle industry. We offer customers the New Products Information, Product Development & Technical Assistance, Sourcing & Negotiation, Building Vendor Relationship, Quality Assurance and Consolidation. With over two decades of Experience working with industry-leading clients, ATI understands the importance of prompt, accurate and reliable service. We also have an office in Shenzhen, China at this moment, together with the qualified local engineers with English communication ability, We also can serve our customers from China easily.

Floor Pump

- BARREL: STEEL
- HANDLE: REINFORCED COMPOSITE
- BASE: STEEL INLAID RUBBER PADS
- 3" PRESSURE GAUGE
- CLEVER VALVE WITH THUMB-LOCK LEVER
- 2-TONE COMPOSITE MATRIX HANDLE
- MAX.180 PSI



U-LOCK

- NEW DESIGN OUTLOOK
- 12MM STEEL SHACKLE TO RESIST HAND TOOLS
- EASY-TO-USE REVERSIBLE KEY
- ANTI-DUST COVER
- TWO SIDE DEAD BOLT
- MATERIAL: ZINC ALLOY/PLASTIC/STEEL/COPPER



MTB Pedals

- LARGE PLATFORM WITH GRIP AND FRICTION TO STRENGTHEN ANTI-SKID
- BODY MATERIAL: CNC-MACHINED 6061ALUMINUM
- AXLE TYPE: CNC-MACHINED CR-MO / SPINDLE 9/16 INCH
- BEARING: LIGHTWEIGHT SELF LUBRICATING (LSL) BUSHING/SEALED BEARING
- CLEAT: SINGLE-DIRECTION RELEASE INCLUDED
- SIZE: 103 MM x 96 MM
- WEIGHT: 362 G / SET





Booth # M1102

3D PRINTING TECHNOLOGY CO., LTD.

普立得科技有限公司

www.3dprinting.com.tw

3D PRINTING TECHNOLOGY CO., LTD. was established in 2004. It is the agent of Stratasys for 3D printing in the world and Smarttech3D for full-color 3D scanning in Taiwan. We focus on the promotion of industrial-grade 3D printing and reverse engineering of 3D scanning. Industry, customers cover aerospace, automotive, bicycle, medical, construction, education... and other fields.

Stratasys F370 (FDM) 3D Printer

- Easy to operate, dedicated to basic design and development projects, suitable for designers, engineers and educators.
- Engineering materials, from the most common ABS, economical PLA, anti-ultraviolet ASA, to PC-ABS.
- The equipment is stable and can print precise and consistent objects.
- Specialized printing software GrabCAD adjusts CAD files in Solidwork and simulates printing to optimize printing efficiency and quality.



Stratasys Fortus 450mc (FDM) 3D Printer

- Rapidly build high-precision, repetitive parts, jigs, fixtures, molds and other high-pressure manufacturing tools, as well as functional prototypes and end-use parts with tight tolerance testing.
- Various performance engineering plastic choices, in addition to the commonly used ABS-M30, high-performance industrial plastics such as nylon with toughness and ULTEM with excellent strength can be used.



Stratasys J55 Prime Full-Color 3D Printer

- Rotary printing platform, excellent surface finish and printing quality, suitable for industrial and mechanical design.
- Small size, safe and odorless, ultra-quiet, easy to use, suitable for office environment.
- More than 50,000 PANTONE certified colors and five printing materials simplify the design cycle and create full-color textured and realistic prototypes.





Booth # K0526

720 International Limited

飛達龍國際有限公司

www.720-armour.com

720 is an ultimate challenge in the world of extreme sports - Being able to rotate while being air-borne for 720 degrees.

Armour is a symbol of sturdy protective gear.

720armour

The fusion of these two concepts gives birth to the name 720armour, and our extremely serious sports eyewear.

Founded 1996 on the Sunshine Coast, Australia, 720 produces a range of streamline sports eyewear. 720 was acquired in 2002 by Hwa Meei Optical Group, an international supplier of professional eyewear. Since then, 720 has grown tremendously with its advanced technology and design, it is confident that it will become a leading brand to meet quality and fashion demands. In less than a decade, the brand is well known in most European countries, America, Asia and the Middle East.

Mars

The frame is constructed from French-made Arkema G850 (Bio-based Plastic), which reduces carbon emissions by more than 45% compared to traditional petrochemical-based plastic frames. BPA and BPS-free products promote a healthy environment and a sustainable earth.

1. CVS™: Compressed Venting System
2. ErgoGrip™: Adjustable nose pads
3. High Performance: Bioplastic frame with durable, flexible and shockproof, anti-slip design
4. MaxView™: Toric lens design, increases peripheral vision
5. Q'Lock™: Quick change lenses system
6. 720.me™: Personalized customization available
7. CRx™: Prescription customization available. Available in prescriptions of +2.00 ~6.50
8. HiColor™: Unprecedented Visual Experience.
 - Sharpness: Sharpened vision/Highlighted Vividness
 - Recognition: Color utilization.
 - Agility: Instant responsiveness.
 - Healthiness: UV / HEV420 Blocker.
 - Light regulator: Regulation of light at suitable amount.
 - Confidence: Upgraded concentration and acuity.





Ode

720 Zero & Ocean Upcycle Series:

The frame is made from recycled fishing nets (Recycled Nylon) reduces carbon emissions by 25% compared with traditional petrochemical-based virgin plastic processes, and reduces the impact of virgin plastics on global warming by up to 90%.

This product is packaged with FSC-certified packaging material and rPET (recycled PET) lens cleaning cloth in addition to a sustainable cotton and linen goggles bag.

Features:

1. Durable and Safer to wear
2. Frame/ Made from recycled Nylon
3. Lens/UV400 protection with impact resistant PC/PC Polarized lens
4. Screwless construction, durable & safer to wear
5. 720armour sunglasses can be tailored made into prescription sunglasses through 720CRx (Custom Rx) service.
6. Lightweight frame
7. Sustainable & Eco-friendly design



Flash

Bio-based plastic Arkema G850 significantly reduce the impact on the environment. This special compound material can increase the frame's durability in terms of color fading issue and strength. "We want to build a glasses has a longer lifespan, it can go with the customers for a period instead of a disposal, that's because we care about environment and brand sustainability

- 1.CVS™: Compressed Venting System
- 2.ErgoGrip™: Adjustable and non-slip rubber nose pads
- 3.High Performance: Bio-based plastic frame with durable, flexible and shockproof, anti-slip design
- 4.KIAO™ Tech: Versatile assembling for whole, half, rimless frame styles
- 5.MaxView™: Big cylindrical lens design, maximizes your field of view
- 6.Ultra AFP™: Resists fogging in aggressive conditions
- 7.Anti-Fog Protection and anti-scratch coating (Long-lasting anti-fog coating and mirror surface scratch protection)
- 8.HiColor™: Unprecedented Visual Experience.
 - Sharpness: Sharpened vision / Highlighted Vividness
 - Recognition: Color utilization.
 - Agility: Instant responsiveness.
 - Healthiness: UV / HEV420 Blocker.
 - Light regulator: Regulation of light at suitable amount.
 - Confidence: Upgraded concentration and acuity.





Booth # N0522

ABONMAX CO.,LTD

銘旺科技股份有限公司

<http://www.abonmax.com.tw/index.php?route=common/home>

AbonMax E-BIKE

AbonMax Motor

AbonMax Spare Part

ELECTIC MOVNTAIN BIKES



ELECTIC ROAD BIKES



ELECTIC GRAVEL BIKES





Booth # N0730

Activa Health-Tech Corporate Limited

鴻鎰健康科技

<https://en.activa-ht.com/>

EG-1.0 Race

With a gravel bike frame geometry and a drop bar, METRONEER EG-1.0 Race is the best choice for riding with leisure and with style.

- Alloy frame + Carbon fork, Full bike internal cable routing
- FSA light weight double butted Gravel bar + SMR stem for internal cable routing
- 10 speeds derailleur system
- Mechanical DISC brake
- Light weight compact 36V250W rear drive hub motor + 420Wh in frame Lithium battery + LCD display
- Tubeless Ready double wall rims + Stainless spokes + 700*38C tires



EU-7.0

- Innovative tilting mechanism to the double front wheels to keep the trike balanced and stable while speedy rides
- Two batteries prepared for long-distance rides
- Adjustable stem to adapt to all types of riders
- One brake for the two front wheels which stops both simultaneously
- A parking brake for temporary stops while remaining in seated position
- A front carrier with a net strap keeping the cargos steady and secure
- Both mid drive and rear drive motor options available
- For larger carrier space, the "long-tail" EU-7.5 is recommended



Trike Expressor

Trike Expressor is specifically designed as a vehicle for delivery services.

- Riders can ride without the burden of carrying a delivery box on their backs
- Exclusive hub design allowing less tilting when changing directions
- Thermal delivery bag including both a freezer and a heater
- 3 models available: Mid. drive, Rear Drive and Moped





Booth # L0302

AEGIS SPORTS INC.

源太興業股份有限公司

<http://www.aegishelmets.com.tw/>

Aegis Sports Inc. is a professional helmet manufacturer (ISO9001:2015) devoted into innovative helmet design with well-known brands worldwide.

MF-20 sports helmet

Honeycomb In-Mold Helmet with Patented Side Impact Protection (PSIP).

Aegis 世界最輕運動帽

Graphic Fabric Design
全世界最輕運動帽
布料精緻, 舒服觸感 & 搭配衣服
增加頭盔強度

EN1078 + A1:2012認證
ISO 9001:2015認證

220g
MF-2+

Honeycomb In-Mold Helmet
with Patented Side
Impact Protection (PSIP)
一體成型核心技术, 接觸點小,
包覆性大

Adjustable Rotary System
尺寸調節系統, 使用者可依
自身頭圍調整至最舒服狀態

台灣專利# I589238
英國專利# GB2544482B
中國專利# ZL201510701500.2
中國專利# ZL201520832992.4
台灣專利# I641325
美國專利# US10,588,372 B2

中國專利# ZL201720215529.4
德國專利# 20 2017 003 096
日本專利# 3212126
EN1078 + A1:2012認證
ISO 9001:2015認證

bsi ISO 9001
品質
管理系統
工廠認證

CE EN1078 + A1:2012認證

材質 Material:
PC、EPS、POLYESTER FABRIC

型號 Model Number: MF-2+

尺寸 Size: S

重量 Weight: 220g

認證 Certification:
EN 1078:2012 + A1:2012

用途 Features: 頭部保護

適用 Bicycle helmet Occasions:
Cycling; Skating; Skateboard
自行車Cycling; 直排輪Skating;
滑板Skateboard

Aegis Sports Inc.

No. 656, Sec. 1, Guanxin Rd., Guanniao Dist., Tainan City 71641, Taiwan
Tel: +886-6-5959-151 sales@aegishelmets.com.tw



Booth # L0406

AGUILA ENTERPRISES CO., LTD.

鉅益實業股份有限公司

www.aguila.com.tw

AGUILA is a leading manufacturer & exporter in China, and has enjoyed an excellent reputation more than 23 years of cycling business.

Our core products are Cycling Shoes, Gloves, Shoecovers and sport accessories.

We provide a full range of customized services, including OEM, ODM, customized specification and new development.

CYCLE SHOE



There's the whole world at your feet

WELCOME OEM & ODM



| | | |
|---|---|--|
|  AG-534 CARBON (ATOP) SIZE: 36-47 CARBON SOLE WITH LOOK SYSTEM |  AG-589 CARBON (ATOP) SIZE: 36-47 CARBON SOLE WITH LOOK SYSTEM |  AG-593 CARBON (ATOP) SIZE: 36-47 CARBON SOLE WITH LOOK SYSTEM |
|  AG-535 CARBON (ATOP) SIZE: 36-47 CARBON SOLE WITH LOOK SYSTEM |  AG-512 CARBON SHELL (ATOP) SIZE: 36-47 CARBON SOLE WITH TWIN CLEAT SYSTEM |  AG-558 CARBON (ATOP) SIZE: 36-47 CARBON SOLE WITH SPD SYSTEM |
|  AG-378 CARBON (ATOP) SIZE: 36-49 NYLON SOLE WITH SPD SYSTEM |  AG-568 ROAD (ATOP) SIZE: 36-49 NYLON SOLE WITH LOOK SYSTEM |  AG-583 ROAD (ATOP) SIZE: 36-49 NYLON SOLE WITH LOOK SYSTEM |
|  AG-587 ROAD SIZE: 36-49 NYLON SOLE WITH LOOK SYSTEM |  AG-520 ROAD (TRIATHLON) SIZE: 36-49 NYLON SOLE WITH LOOK SYSTEM |  AG-587 ROAD (TRIATHLON) SIZE: 36-49 NYLON SOLE WITH LOOK SYSTEM |
|  AG-590 ROAD SIZE: 36-49 NYLON SOLE WITH LOOK SYSTEM |  AG-510 ROAD SIZE: 36-47 NYLON SOLE WITH TWIN CLEAT SYSTEM |  AG-243 ROAD SIZE: 36-49 NYLON SOLE WITH LOOK SYSTEM |
|  AG-591 MTS SIZE: 36-49 NYLON-RUBBER SOLE WITH SPD SYSTEM |  AG-349 TOURING (ATOP) SIZE: 36-47 NYLON-RUBBER SOLE WITH SPD SYSTEM |  AG-400 TOURING SIZE: 36-47 NYLON-RUBBER SOLE WITH SPD SYSTEM |
|  AG-562 TOURING SIZE: 36-47 NYLON-RUBBER SOLE WITH SPD SYSTEM |  AG-585 TOURING SIZE: 36-47 MOULD EVA-RUBBER SOLE WITH SPD SYSTEM |  AG-511 TOURING SIZE: 37-47 HYBRID NYLON-RUBBER SOLE WITH SPD SYSTEM |



AGUILA ENTERPRISES CO., LTD.
 NO. 143, JING CHENG SOUTH RD., TAIHUNG CITY NAN TUN AREA, 40854, TAIWAN
 TEL: 886-4-24729589 E-MAIL: footwear@aguila.com.tw webmaster@aguila.com.tw
 FAX: 886-4-24728656 Website: www.aguila.com.tw



Booth # K1102

AIRSMITH CO., LTD.

梅翠斯實業有限公司

www.airsmith.com.tw

Airsmith produces metallic components for bicycles, and has become global best seller for many years. We have produced exquisite products, and are proud of the quality. We are famous for bicycle pumps, tools.....Whatever your need is, you always find the most suitable products in Airsmith shop. The equipments we provide, such as portable mini-pumps and volley 8, can barely be found in other shop. We have experience for this field, and extraordinary creativity, that's why we are special. Airsmith only has two target when it comes to manufacturing bicycle components, which are making every tool more easily-portable and better-functional.

Mini Pump AIRLIFT HPL-G

High pressure mini-pump is carry type.
The product is ergonomic designed, and easy to be used.
The product size is very small, and easy to carry.
It could be used for 7075-T6 Presta & Schrader valve.
Easy to read the pressure from in line pressure gauge.
The Max. pressure is 120psi.
The product is made by CNC aluminum alloy.
Very light weight with perfect design.
Nylon bracket with rubber bend strap.



Slam C02

One turning in valve system.
Air flow control.
7075-T6 2-in-1 Presta & Schrader valve.



Volley

Volley is 90 & 270 degree auto index.
The material is full hi strength SUS420 stainless steel.
The corrosion resistance tumble polished.
8 Bits: Hex 2.5 / 3 / 4 / 5 / 6 / T25 / T30 / PH1 cross drive
& Presta removable core tool





Virtual Booth

ALU-MATE METAL INDUSTRIAL INC., LTD.

歐德美工業有限公司

<http://www.alumate.com.tw>

ALU-MATE is a bicycle frame manufacturer in Taiwan, our products contains E-BIKE, ROAD. MTB. BMX. TANDEM. CARGO & FOLDING BIKE, specialized in aluminum alloy OEM/ODM manufacturing.

E-BIKE FRAME



CARGO FRAME/TANDEM FRAME



BICYCLE FRAME

- Mountain bike
- Road bike
- BMX/Trial bike
- Tandem/Folding bike



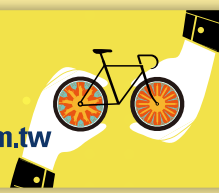

Booth # L1017a

Arkietech Engineering Company

安吉特科技有限公司

www.arkietech.com

Arkietech specializes in high-strength alloy fabrication. Arkietech produces world-class stainless steel and aluminum alloys which emphasize in strength, durability, and lightness. Thanks to superior USA raw material plus with the help of robotic automation, Arkietech serves a wide variety of industries including bicycles, motorcycles, automobiles, sporting goods, wheelchairs, and medical goods.

KVA (MS3&MS1) Stainless Steel

MS3/MS1 Stainless Steel is an aeronautic-grade material that is resistant to corrosion and acidic abrasion. This product is specifically designed for the outdoor recreational industry and built to withstand the forces of Mother Nature. Outside diameter can range from 12.7 mm to 50.8 mm with a minimum wall thickness of 0.45 mm.

**Air Harden Velospec**

Velospec is a US made, seamless, air-hardened, high-strength steel alloy capable of withstanding pressures of up to 1200 MPa as well as possessing an elongation threshold of 15%. The high tensile strength and lightness make it ideal for high-end frame fabrication. Arkietech's seamless tubes undergo DOM manufacturing to produce more precise tube dimensions and sturdier grain structure. Due to the nature of air-hardening, this special alloy also has the ability to quickly solidify and thus strengthen TIG-welded zones during cool-down. Wall thickness can be customized to as thin as 0.7mm.

**Halo Ring (Capability of Welding Robot)**

Arkietech utilizes robots as well as highly-trained associates to ensure the precision and maximize the efficiency of fabricating Halo rings with a focus on strength and lightness.





Booth # K1227

ARTSUN INDUSTRIAL CO., LTD.

光億實業股份有限公司

<http://www.artsun.com.tw>

We're specialized in manufacturing sunglasses, sports glasses, reading glasses and accessories for more than 45 years. Our products are selling over Europe, U.S.A. and other overseas countries and have enjoyed a very high reputation from our valued customers.

Sun Hero

Fashioned, Light TR90 material, Anti fog and UV sun light



Sun Rider

Double injections, Light TR90 material, Anti fog and UV sunlight



Sun protector

New fashioned, TR90 material, Anti fog and UV sunlight



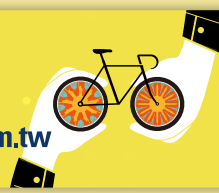

Booth # J1101

ASHIMA LTD.

永克達工業股份有限公司

www.ashima.com.tw

Center Lock Rotor

1. Two-Piece Construction with Center Lock Rotor
2. Steel Carrier
3. Braking Band: High Grade stainless steel SUS410
4. Ground and Hardened to 42 HRC
5. Economical High-performance discs
6. Suitable for: City bike / Cross-Country / Cyclo-Cross / Road



Lightweight Center Lock adaptor

1. Compatible for all Axle Size: 9/10/12/15/20 mm.
2. Faster and more convenient assembling
3. The rivet material is stainless steel (SUS303), stronger strength.



Hydraulic Hose Cutter

1. Smooth and flawlessly cutting surface prevent inner tube from deforming.
2. High-Quality Lightweight nylon handles, easy carry, only 60.5 Gram.
3. Comfortable Labour-Saving lever design.
4. Ultra sharp stainless steel blade with Safety integrated design.
5. Replacement blade set is available
6. Wire latch holds handles together when not in use.
7. Suitable for bicycle hydraulic hose below Ø5.5mm





Booth # L709

AUCCURATECH AUTOMATION CO.,LTD

尚冠興貿易有限公司

<http://www.acc9999.com>

ACCURATECH AUTOMATION CO.,LTD. was established in 1991. has long been committed to the precision machining industry from the production of traditional machine tools. Now it has been steadily transformed into automatic / CNC lathes. Diversified production. We can integrate resources and provide a one-stop shop Purchasing services. Cooperate with customers with our advanced precision processing technology and professional skills. Carry out product development. Actively research and develop and expand domestic and international markets.

Full Complement Bearing

ACCURATECH full ball bearings provide a full range of bearings dedicated to mountain bikes. It is more active. Fast rear shock. And eliminates excessive swinging of the connecting rod. This bearing is 35-40% higher than normal bearings. Load capacity. And contains high-efficiency resistance Acid-base lubricating oil. Additional gaskets. ACCURATECH full ball bearings are more competitive. The price of the two separates is more competitive. It can also save assembly time. The assembly gap is strengthened. And the bearing surface at the inner diameter end is increased.

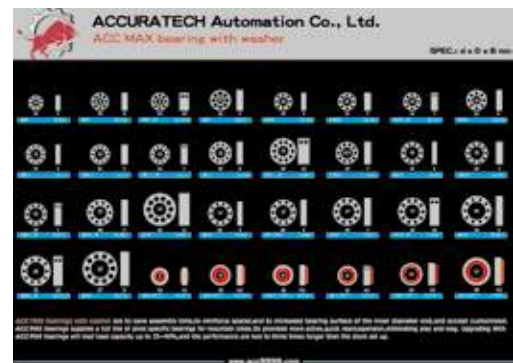

LINKAGE

ACCURATECH newly developed four-bar linkage products. Subverting the traditional use of four-bar linkage to become the front end of bicycle design. ACCURATECH R & D and design are integrated according to the size and type required. The design of bicycle models can save designers time for conception. Provide all crank components to achieve cost control of the entire set of cranks



BIKE CNC PARTS

Aluminum alloy is the most widely used non-ferrous metal structural material in industry. Because aluminum has good workability and high plasticity, products of different shapes or lengths can be manufactured according to different needs. In addition, aluminum alloy has good weight and cost advantages, Aluminum has excellent corrosion resistance. After various surface treatments (anode, polishing, sandblasting), the corrosion resistance is better. E-BIKE parts use aluminum alloy as one of the main principles





Booth # PU10-11

avant innovation Ltd.

豐禾廉科技有限公司

<https://microangeloev.com/>

We take serious measure on our engineering effort and responsible professional manner with greatest enthusiasm to develop the environmentally friendly vehicles to improve the quality of living.

e-Road R698

e-Road R698 – Frame carbon monocoque

e-Road R698 – Fork

e-Road Seat Post and wedge seat clamp

- ELECTRIC:

FSA MOTOR SYSTEM

- TRANSMISSION & BRAKES

Derailleurs: SHIMANO 105 R7000

Freewheel: SHIMANO 105 R7000 11-28T

Rotors: SRAM F:160mm / R:140mm

- WHEELS

Wheel: FSA - TEAM 30 DISC HUB

Tire: Schwalbe - ONE FOLDABLE 700X28C

Tube: Maxxis - 700X28C F/V 48mm

Fully integrate all cables through headset.





Booth # M0132

AXMAN ENTERPRISE CO., LTD.

明係事業股份有限公司

www.axman.com.tw

Established in 1985, We have continued to invest in design, development, manufacturing, and testing procedures.

These investments ensure that our bicycles are the most durable, lightweight, beautiful, and ergonomic brand available. AXMAN has one of the best design and R&D teams, the most technologically advanced manufacturing equipment, the most sophisticated assembly line, and the most rigorous testing procedures which strictly follow and exceed the EN standards.

Road bikes, mountain bikes, and carbon fiber frame sets designed and manufactured by AXMAN are one of the world leading boutique brands. We created superior races performances in Olympics, World Cup races, Asian Championship and UCI tour.

The next clear direction after AXMAN company moved to the new plant follows: Focus on customization, keep to make full use of AXMAN existing advantages and expand to develop high-end products customer services.

OEM development and manufacturing

Manufacturing process advantage:

Vertical integration of the various components suppliers, focusing on program-controlled lead time progress, and continually improving on the process of manufacturing, it aims to shorten delivery. Assemble line features: focus on designing optimum operating convenience for the group of employees. A hundred percent complete assembling all of the products with precise adjustments.





Virtual Booth

Best Friend Enterprise Co., Ltd.

百旭朋企業有限公司

<https://www.hazel-tw.com>

We continue to break through the traditional thinking and innovate the process of EVA and PE products. Also, we keep increasing our equipment, and promote our skill, hope to make the products suitable for all kinds of purposes in various industries.

EVA Foam Tray for Tools

1. Foam tray protects tools from collision & management.
2. Velvet surface adds great value to your product of product.
3. VR positive 3D laser engraving.
4. Integral formed via CNC engineering.



Multi-function Foldable Foam Pad

Patented seamless, one-piece design, light, thin, and multi-functional folding pad. It can be folded and adjusted according to different work activities. It can be stored and carried conveniently.



Wooden Trolley

Top handmade wooden trolley has the unique wooden texture that can be a fashion artwork in life. Incorporating more modern technologies & considerations in the details of materials and design to think over both practicality and beauty.





Virtual Booth

BETO ENG. & MKTG., CO., LTD.

雙餘實業股份有限公司

<https://www.beto.com.tw/?lang=en-US>

BETO, founded in 1988 in Taichung, Taiwan, has been specializing in bike accessories and home fitness equipment design & manufacturing for over 30 years.

BETO, stands for ""Be the Original"" and we strictly stand by the belief in transforming concepts into reality.

Starting from manufacturing bike pumps, and gradually accumulated and expand our professional boundaries in bike accessories and home fitness production.

We pledge to provide a turnkey solution from product concept design to manufacturing services. We always welcome new challenges that push us to a new height.

- Solid production Skill
- Innovative R&D Skill
- Steady business operating model
- Unique and creative product
- Best Solution provider

24" Roto XL Gauge Floor Pump with QD inflate head

Patented 90 degree rotatable gauge for compact storage

Super-clear and easy-to-read 3" Big Gauge

φ34mm steel barrel, Ball needle set included

Patented Quick Dial valve change system through single-hole pump head

Simply rotate the head to select between Schrader or Presta

Dunlop valve adaptor stored under lever



Height adjustable fork cargo cage

Dedicated strap design can effectively fix any shape load in place.

L shape base design can effectively hold the cargo perfectly

Adjustable structure design can hold different size of cargo

Aluminum tube and engineering grade plastic frame structure built for strength and durability.



2 in 1 tubeless tire repair kit with CO2 inflator

2 in 1 design tire plug insert tool and CO2 inflate head

CO2 cartridge adaptor for Presta valve

Aluminum storage case with 5 pcs tire plugs included

Rapid Inflates tires with CO2 head after inserted plug into tire holes.





Booth # K0512

BEV INTERNATIONAL CORP

精創國際有限公司

www.bev-intl.com

chain guide

Model: CTS-015

Chain guide for braze on type mount

plate: black steel

guide: black

for 38T~50T chainring



700c Gravel Racing fork

Model: FCC-644-IC

carbon Gravel racing fork with full internal cable design

1-1/8" ~ 1.5" taper steerer

UD carbon in glossy or matt finish

12mm through axle design

dropout with one eyelet

flat mount disc brake for rotor size 140mm or 160mm



29er MTB hardtail frame

Model: BVM-086

29er carbon hardtail frame

spec: boost spec 12*148mm

available size: 15.5", 17.5", 19" and 21"

weight: 17.5" at 1290g/each

max. chainring: 38T



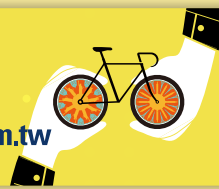

Virtual Booth

BICI CASA CORP. / JOY TAI INT'L CORP.

惠翔車業 / 久鈦國際股份有限公司

www.bicicasa.com.tw

BICI CASA was founded in 1995, more than twenty years experienced in aluminum frame manufacturing. Since its inception, we have been to uphold the concept of sustainable development, continuous innovation and improvement, accumulated a wealth of manufacturing experience and expertise. Constant research and development is our pursuit so that we can offer a diversified product and meet customer's needs. We are fully confident about doing the greatest job for our customers

6061 ALLOY FRAME

ALL KIND OF FRAMES FOR E-BIKE OF BOSCH, SHIMANO, BAFANG AND FAZUA SYSTEM.



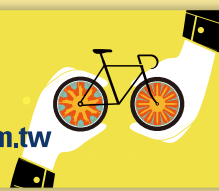

Booth # L0217

BIKMEN CO., LTD.

百客滿工業股份有限公司

<http://www.bike-men.com/>

The company was established in Taipei, Taiwan in 1990, Shanghai Kunshan branch was established in 2005, To produce and meet customer needs, develop various bicycle parts and accessories, Road bikes, all-terrain mountain bikes, off-road vehicles, fat tires, etc.

Debris, chain covers and plastic injection parts for various types of vehicles are the main business items.

The R&D and production of electric bicycle related plastic injection parts such as motors and battery protection shells are the company's future trends.

Mudguard, chain cover, bicycle electric bicycle plastic injection parts

1. Lightweight design
2. Recyclable material
3. Impact resistant engineering plastics
4. Customization
5. Diversified colors





Booth # L0518

BITEX INDUSTRIAL CO. LTD

旺輪工業股份有限公司

<https://bitexhubs.com>

BX211R BOOST HUB

- Boost Bike Hub
- Brake Interface: Disc(6-bolts)
- Weight: 268g
- Hole Count: 28, 32
- Axle: 12 / 148mm



BX312R ROAD BIKE HUB

- Road bike Hub
- Brake Interface: CenterLock
- Weight: 210g
- Hole Count: 24, 28
- Axle: M10/10M/12M*135mm, 12M*142mm



RG-1 Handlebar Tape

- Non-glue easy winding
- Light weight
- High abrasion resistance
- High tensile strength
- Non-Slip / Damping well
- Comfort Skin Touch
- Excellent absorb ratio





Booth # N0719

BIXETEC INTERNATIONAL CO.,LTD

巧創國際貿易股份有限公司

www.ballistic.tw

Ballistic is total solution for E-Bike. We are offering E-frame and E-kit to European E-bike assemblers now. Ballistic has been in bike industry for more than 30 years. We are professional Frame and Fork builder. Since 2005, we have been in E-bike and E-kits field as well. We offer solutions from custom design to mass production.

The integration of Battery and E-Frame are more and more complicate. But It is our specialty to help our clients. The electrical system is complicate. But we can help our partner easily implement their E-bike!

Portlandia RS

Portlandia RS is a light-weight and multi-territory road ebike.

The total weight is 14kg with a 252Wh battery.

The torque-sensor drives the rear motor instantly.

The rear motor support whoever ride RS. Your age is no longer a limitation. Your stamina is no longer a challenge.

**Portlandia GX-II**

Portlandia GX is a gravel ebike.

The 504 Wh battery assist you for more than a hundred kilometers duration when you ride. The

mid motor offers max 60 NM assistant power.

You can ride like professional with such electric assistance.

You can Ride with Style, not sweat anymore.





Booth # N0918

BRIGHTSTAR TECHNOLOGY CO.,LTD.

明耀光電科技股份有限公司

www.brightstartw.com

BRIGHTSTARTW is a qualified ISO:9001:2015 manufacturer since 2002, specialized in TUV E-MARK & DOT approval multifunction LED lights.

We only produce Type Approved Bright Robust Light For E-bikes, Mopeds, Motorcycles, Motor Tricycles, Quadricycles.

The Best Innovative R & D Team & Quality Assurance Lab ensure us constantly developing the unique light and keeping it to be the sole survivor in harsh condition!

WE BRIGHTSTARTW are AI MOBILITY LAMP MANUFACTURER.

E-MARK & DOT E-BIKE Light DARKBUSTER E6

- 1.Exclusive 4 in 1 multifunction high-performance E-Bike Light
- 2.Equipped With daytime running light, High Beam, Low Beam and Front Position Light and obtains E-mark ECE R148/R149/R10 Certificate by TUV
- 3.EMC certificate and Waterproof IP68 ensure the excellent performance and long lifespan
- 4.Application: E-Bike/Moped/Motorcycle/Motor Tricycle/Quadricycle

E-BIKE / E-MOTO HEADLIGHT
EMC POSITION LIGHT
R10 / R148 / R149
POSITION LIGHT / DRL / HI&LO BEAM



E-MARK & DOT E-BIKE Light DARKBUSTER E3

- 1.E-BIKE Light E3 equipped with E-mark certified R 113 Class C low beam and Powerful Daytime Running Light.
- 2.Outstanding Optical Design brings you the best beam pattern and superior visibility for safety riding.
- 3.Superb Circuit Design ensure you More Lumens, Less Watts, Less Heat and the perfect EMC solution

E-BIKE / E-MOTO HEADLIGHT
R10_{EMC} / R113
DRL & LO BEAM



Electric Bike Tail Light E-MARK DARKBUSTER T2

- 1.E-mark E-BIKE Rear Light comes with Position Light, Brake Light and License Plate Light
- 2.Exclusive Linear Lighting System: Easier to be seen for safe riding
- 3.Special Optical Design realizes continued high brightness, 270 Degrees wide-angle, and 300M visible range!

E-BIKE / E-MOTO TAIL LIGHT
R50
3in1 REAR / BRAKE LIGHT
LICENSE PLATE LIGHT





Booth # I1323

Brisky Technology CO., LTD

倍思騎科技股份有限公司

<http://brisky-trading.com.cn>

Brisky company providing solution in cycling and e-bike parts components across the straits between China and Taiwan. Brisky is also official distributor of LTW00, Chinese gear manufacturer, for oversea market. LTW00 is now offering gear products with competitive price and short lead time, which is the best choice for you to meet the market demand. Brisky offers solution on customization for bike frames and electric parts, we will help you to satisfy your clients with reasonable price and good quality.

Free Wheel / cassette
Derailleur Gear Unit
Bicycle Frame
Electric Bicycle Controller

FEATURED EXHIBITORS - presents the latest innovations of year 2022

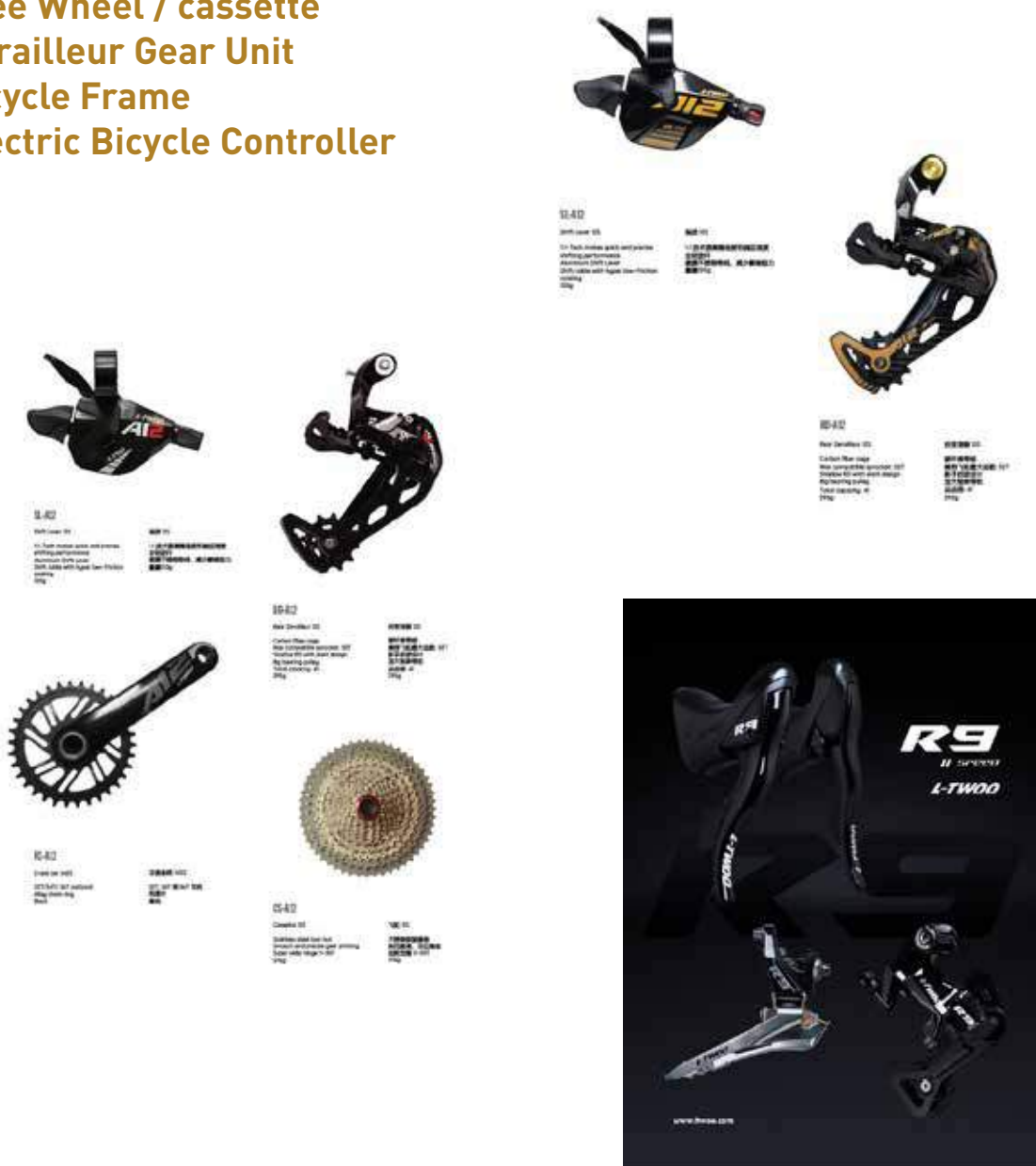

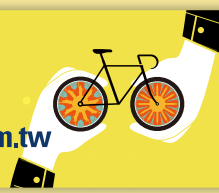

Booth # M1109

CAPTAIN SCIENCE CORPORATION

克普典科技(股)公司

https://www.capind.com.tw/#utm_source=google&utm_medium=gmb&utm_campaign=website

Captain general agent Germany igus; Italy ROLLON and LOSMA; Sweden Trelleborg and Axelent and various well-known brands of industrial equipment components, including drag chains, electric cylinders, linear slides, linear modules, oil mist machines, bearings, cables systems, oil seals, sealing elements, machine guarding, machine protection covers and other industrial equipment components sales and maintenance work. Committed to providing customers with the highest product quality, reasonable prices and excellent service enthusiasm.

LOSMA air filtration system

For the air cleaning we offer many different models of mist collectors: centrifugal (in the versions turbine, single centrifuge and double centrifuge), static filters and specific units for very high throughputs or centralized systems. All the models are ready for being arranged with a range width of modules of pre and after-filtration therefore to resolve in specific way any type of problem. Our mist collectors can be directly installed on the machine tools. They remove the polluting from the source, and can easy be moved, and used again on other machines or switched off in case they are not used.

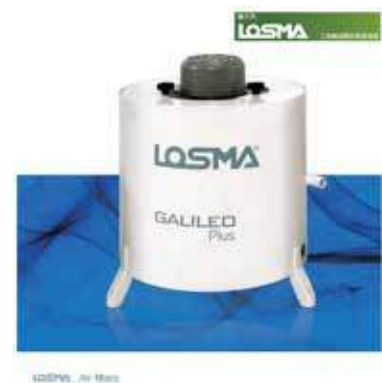

AXELEN X-GUARD Machine Guarding

X-Guard is the number one machine guard that complies with the Machine Directive's new demands on permanent guards. With its wide range of standard components and accessories, X-Guard is guaranteed to cover all possible machine guard needs. Now we also have a new machine guard, X-Guard Contour, which is the first machine guard with round corners.



High-performance seals

We have oil pressure and air pressure environment, temperature resistance, chemical resistance, pressure resistance, high and low speed and other functional applications





Booth # 10628

Carbotec Industrial Co.,Ltd.

瑩信工業股份有限公司

<https://carbotec.imb2b.com/>

Carbotec was established by 2004, located in Taichung (Taiwan), Hui Zhou (China), and Tinh Binh Duong (Vietnam).

As a long term bicycle related group but for serving our customers, supported with our passion, aggressive and delicate attitude; and for continuing new development and innovations research to the market.

Core Spirits of Carbotec are Elite Carbon Manufacturing for various aspects application to industries. Both in bicycle OEM and ODM business.

Our company meets customer's needs for high end performance, outstanding quality products by exploiting advanced material and technology. We are promoting through continues new technologies, adding new categories for expanding the global business.

FCM2032/FK-CF2032 700C GRAVEL Frame/Fork

- Description: Full Carbon Monocoque Frame/Fork
- Size Available: 490/520/550/580/610mm
- Head Tube: 1 1/8" - 1 1/2"
- Seat Post: 27.2mm
- Bottom Bracket: Internal Cable Routing(For RB/FD/RD)
- Cable Plug: Mechanical and Di-2(2 in 1)
- Tire Max: 700*47C/27.5"*2.0"
- O.L.D.: 142mm
- Steerer Size: 1 1/8" - 1 1/2"
- Steer Length: 300mm
- Integrated OD: 57mm
- Off Set: 47.9/55mm
- O.L.D. 100mm



FCM1926 27.5+/29" E-SUSPENSION Frame

- Description: Full Carbon Monocoque Frame
- Size Available: 16.5"/18.5"/20.5"
- Head Tube: 1 1/8" - 1 1/2"
- Seat Post: 31.6mm
- Bottom Bracket: SHIMANO STEPS E7000/E8000/EP801
- Battery: SHIMANO BT-E8036/E8035L/EN806/EN805L
- Cable Routing: Internal Cable Routing(For RB/RD/SP/ Shock)
- Cable Plug: Mechanical and Di-2(2 in 1)
- Tire Max: 27.5"*3.0"/29"*2.6"
- O.L.D.: 148mm
- Travel: 150mm





FCM-1963 29" SUSPENSION Frame

- Description: Full Carbon Monocoque Frame
- Size Available: 15"/17"/19"/21"
- Head Tube: 1 1/8" - 1 1/2"
- Seat Post: 31.6mm
- Bottom Bracket: BSA
- Cable Routing: Internal Cable Routing (For RB/RD/SP/ Shock)
- Cable Plug: Mechanical and Di-2 (2 in 1)
- Tire Max: 29"*2.35"
- O.L.D.: 148mm
- Travel: 110mm





Booth # K0616

Chance Good Ent. Co., LTD

成貫企業股份有限公司

<https://www.infini.tw/>

INFINI is a truly consumer oriented bicycle light brand that wants to keep you safe during one of your favorite outdoor activities. From dusk to night to daybreak, INFINI lights up your life. For INFINI, cycling is not just a sport, but rather a way of life, so whether be freestyle, road style, street style, or mountain style, we prefer to think "INFINI STYLE."

KOR 800

800 lumens maximum output
6 illumination modes, including an auto-adaptive mode
Auto power-on/off function
3-level battery capacity and low battery indicator
Waterproof rating of IPX5



METIS

80 lumens maximum output
6 illumination modes, including Smart Mode
Motion alert system for alerting nearby cyclists and motorists in Smart mode
Auto-standby kicks in 2 minutes after leaving bike idle, auto shutoff after 30 minutes
Low-power mode activation extends battery when low on power



E BIKE LIGHTS

The right balance between being simple, lightweight, and compact
Compatible with Bosch, Yamaha, Shimano, Brose, Bafang, and other brands
6-36V-compatible E-bike light
50 Lux headlight and 12 cd rear light set
StVZO compliant





Booth # N1219

ChargeON

智盟能源股份有限公司

ChargeON CleverDrive

ChargeON cleverDrive is an intelligent and powerful integrated eDrive system for electric bikes which supports 48V FOC motor control, 504Wh battery energy, IoT function, and diverse electrical accessories, including E-Shifter, gear sensor, e-Lock, dual lights, dual e-Brake levers. In addition, CleverDrive provides a smooth riding experience and automatic gear shifting function for smart e-bike system.



ChargeON E-Shifter

ChargeON E-Shifter is designed for internal gear hub, supporting fast electronic gear shifting, to provide smooth riding experience. The E-Shifter is fully compatible with ChargeON CleverDrive to fulfill the automatic gear shifting function.





Booth # K0810

CHEMG SHIN RUBBER IND. CO., LTD

正新輪胎

<https://www.maxxis.com/int/>

MAXXIS' parent company, Cheng Shin Rubber Ind. Co., Ltd., was founded in Taiwan in 1967 as a manufacturer of bicycle tires. Eventually growing to become the largest manufacturer of tires for bicycle, ATV and motorcycle in the world, as it is today, the company expanded its reach to additional market segments including passenger, bicycle, light truck, motorcycle, ATV, lawn and garden, trailer, commercial truck and industrial. MAXXIS was introduced as a brand in the United States in 1992 and today employs more than 30,000 people around the world with more than USD \$4 billion annual revenues.

GRAVEL TIRE-RECEPTOR

Maxxis Receptor is a semi-slick gravel tire for riding on pavement, hard-packed dirt roads, and light gravel. The semi-slick design ensure the tire has low rolling resistance on the center diamond tread and the knobby design on the tire shoulders that provide great traction on light gravel use. The tire size comes with 650x47b and 700x40c with black and Tan wall options. Of course, not mentioning Tubeless Ready is also the must have SPEC on Maxxis Gravel tires.

**NEW SHORTY**

The original Maxxis Shorty was released back in 2014. And after several years of feedback and investigation. Maxxis decided to upgrade the Shorty to fulfill the riders' need.

After 2 years of development with top world cup DH & EWS riders, Maxxis finally comes out with the New Generation of Shorty. That would be in three parts of benefits: The Pattern upgrade, Mud Clearing ability and Size optimization. The tire compound comes up with 3C MaxxTerra on EXO for the trail ride and 3CMaxxGrip with Double Down and Downhill casing for Enduro and Downhill ride. Also, the SPECS come with Tubeless Ready available and the overall weight is still 5% lighter than the original Shorty.

**HIGH ROAD TANWALL**

Maxxis R&D team collaborating with World Tour team Israel-Premier Tech Nation starting from 2020, after countless test rides and stage races, resulting with the all-around, fast-rolling, and puncture resistance New High Road. In the second half of 2021, the tanwall version has been updated to offer wider product range, proving the New High Road excels in both performance and looks.





Booth # I1114

CHEN WHUA INTERNATIONAL CO.,LTD

辰驊國際有限公司

<https://v-grip.com.tw/>

We, CHEN WHUA INTERNATIONAL CO.,LTD, have dedicated to the industry more than 40 year, paying attention in product innovation and customized product development; beside, we create the range of unique design product lines with our own brand "V-Grip"

Water bottle, bottle cage, grip, handlebar tape are our main product lining, selling all over the world.

We are looking forward to showcasing more technique and products to reach the need of the tendency via this show.

water bottle

HET material water bottle

- PP material, our exclusive technique material
- HET = High Elastic Technology
- Ultra flexible
- East squeeze
- Delivery high water flow





Booth # I1217

CHENNQ HOU CO., LTD.

承厚有限公司

<http://www.crodercycling.com>

We were established in 1993 to produce bicycle parts. By using outsourcing and cooperative production, we are able to provide countless bicyclists with reasonably priced and high quality bicycle parts. In 2011 we created the CRODER brand while adhering to the core concepts of "creative, revolutionary, and original bicycle products for riders." This concept has enabled us to produce products loved and trusted by cyclists.

SWD Carbon Road Disc Brake Wheelset

The best sale disc brake wheelset of CRODER, using AeroCurve™ technology as the SWD™ to produce greater aerodynamic performance in the rim design. The new carbon fiber material is used to make the wheels lighter and stiffness than comparable wheels on the market.

1. Rim Internal 21mm, best compatible with 25C/28C tubeless tires.
2. The SWD™ wheels have 2 profiles for SWD™ 4 (45mm) or SWD™ 6 (60mm).
3. Inside 6 pcs ceramic bearings, more smoothly.
4. 3 colors option, easy to match your bikes.
5. Simple design, super beautiful.

The SWD™ is built to endure, giving you the speed and confidence, it is always ready for your every cycling.



CRODER CRT-1 5-in-1 Disc Rotor Tool

CRODER 5 in 1 multi-function disc rotor tool is a good partner for you to take care of your disc brakes at home.

There has Five useful functions:

1. It can be used as a wrench to lock the cap in the center
2. It can measure the safest low thickness of the brake pad and disc rotor for different brands, so you will not miss the time to replace it.
3. You can correct and adjust the deflection of disc
4. You can press the piston away, so that you will feel better when you braking
5. 5mm small wrench, lock the caliper parts at any time





CRODER SPIRIT Modular Crankset

You can use the huge crank arm range (from 140~172.5mm) for cycling, and getting better cycling experience.

1. Modular Design, easy for changing each parts
2. Crank arm length: 140/145/150/155/160/167.5/165/170/172.5mm
3. 4-arm/5-arm BCD110mm, good compatibility
4. 24mm spindle
5. Fit with QUARQ power meter
6. Perfect Fit with CRODER GEARMATE Super Compact Chainrings



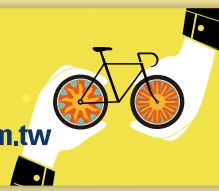

Booth # K1216

CHERN SHIANQ ENTERPRISE CO.,LTD.

宸項企業股份有限公司

<https://www.chernshianq.com/>

Established in 1989, Chern Shianq, a professional and experienced manufacturer provides OEM and ODM manufacturing services, mainly produces handlebar tapes, water bottles, bottle cages and motorcycle & bicycle grips...etc. All factory works are performed in accordance with ISO 9001 and BSCI standards.

In order to increase product added-value and company competitiveness, we utilizes our expertise in OEM technology and modern design concepts to develop multi-functional and ergonomically designed products that conform to lightweight and unique style.

Our goal is to achieve a high level of customer satisfaction and demonstrate customer needs to create a mutually beneficial relationship by standing our commitment to quality, efficiency and service.

Sport Water bottle

Item number: CSB-553PL

- Patent HEMX impact PP
 - Ergonomically designed in anti-slip 3D spiral shape.
 - High formability and squeeze without any sound
 - Eye-catching Transparent Black.
 - High Temperature Resistant of 90-100°C
 - Passed international authoritative test FDA and REACH.
- 100 % Made in Taiwan



Handlebar Tape

Our bar-tapes provide cushion and anti-slip functions by combining PU and EVA layer. The outer PU leather not only has great anti-slip function but also provides more choices for clients to design their own patterns. Moreover, we also produce punched bartapes. This bartape not only retains anti-slip function, but also bring great wicking ability. Also, for presenting client's logos, this product can be logo printed, debossed or lasered.



Silicone grips

- 100% Silicone
- Durable /flexible/anti-slip
- Multiple colors.
- High-temperature resistance/Easy clean



For inquiries, please contact: APLUMS@CHERNSHIANQ.COM



Booth # K1121

CHEWREN INDUSTRY CO. LTD.

集圓科技工業股份有限公司

<https://chewren.net>

Chewren Industry Co., Ltd, was established in 1991. We are a leading manufacturer to make the outstanding Hand Tools and our products sell around the world. The most of business market is in Europe. Hex Keys, Bit Sets, Screwdrivers, and Bike repairing tools are our power products as well as all Chewren products are subject to strict quality standards according to VPA GS, TUV GS, VDE certificated, ensuring highest Chewren quality.

BIKE TOOLS

Bike repair tools, which are made by professional manufacturer. kindly requests to achieve innovation, professionalism and high quality, and achieve economic and consumer satisfaction.



BIKE REPAIR TOOLS

Bike repair tools, which are made by professional manufacturer. kindly requests to achieve innovation, professionalism and high quality, and achieve economic and consumer satisfaction.



BIKE REPAIR TOOLS

Bike repair tools, which are made by professional manufacturer. kindly requests to achieve innovation, professionalism and high quality, and achieve economic and consumer satisfaction.



For inquiries, please contact: sales6@chewren.com.tw



Booth # K0408

CHIA CHERNE INDUSTRY CO., LTD

佳承精工股份有限公司

<https://jagwire.com/>

We specialize in one thing, and we do it well.

Twenty-five years ago the Jagwire brand was born with the simple goal of providing the best shifting and braking systems for bicycle riders, dealers, and manufacturers. We're honored and humbled that our products have been so widely accepted in the industry for so many years and that our business continues to grow.

And while we're continuously focused on the future and developing the best assortment of bike products available, we want to take a few minutes to thank all of our partners and customers.

Innovative, collaborative, passionate people.

Pro LR2 Rotors

- Jagwire's Pro LR2 rotors are a stylish way to upgrade the performance and style on any disc-brake bike
- "J" wear indicator alerts when the rotor requires replacement
- 2-piece design features an aluminum spider that reduces rotating weight by roughly 15% compared to a traditional single-piece rotor
- The separate machined stainless steel braking surface resists corrosion while ensuring consistent stopping power and superior modulation
- Available for use with Center Lock or ISO 6-bolt hubs and are offered in four sizes from 140mm to 220mm

**Elite Cooling Disc Brake Pads**

- Jagwire Elite Cooling Disc Brake Pads provide the ultimate braking performance for the world's most demanding riders
- A three-piece construction process is used to effectively remove heat from the braking system, preventing brake fade and warped rotors in extreme conditions
- The lightweight aluminum backing plates have integrated cooling fins with top and side cutouts to maximize cooling
- The proprietary semi-metallic compound offers superior braking power and modulation that excels in all weather conditions
- A graphene thermal transfer plate sits between the compound and backing plate to pull heat away from the rotor and into the cooling fins





Pro Dropper DIY Cable Kits

Jagwire's Pro Dropper Kit is an easy way to upgrade the performance of any dropper seatpost and remote lever

- The included dropper-specific 0.8mm Pro Polished inner cable delivers effortless cable movement
- Innovative 3.0mm LEX-SL housing provides smooth bends, even with tight corners and internal routing
- All parts needed for a complete dropper seatpost cable and housing installation are included





Booth # L0505

CHIEN GER INDUSTRIAL CO., LTD.

建閣工業有限公司

www.chiengercarriers.com

Shelves before and after carrier

carrier

Practical and beautiful





Booth # I0112

CIONLLI INDUSTRIA CO., LTD

祥力金屬工業股份有限公司

<https://www.cionlli.com/1276>

RACING #1276

The 1276 Is Ideal For Those Long Days In The Saddle, With The Shorter Nose Keeping The Rider Where They Need To Be And Eliminating The Need To Shift Positions On The Saddle, This Saddle Incorporates Our Newest And Best Vibration Damping Technologies Including Our Proprietary Nylon Blend Base Which Incorporates A Flex Rail Connection And Our Twin Foil Rear Mount Which Helps The Saddle To Comfort To And Provide Dynamic Feedback For The Bodies Movement. Nothing Will Keep You Comfortable Longer



RACING #1289

the 1289 saddle is one of our newest designs utilizing three design elements that dramatically improve the ride experience, the shortened saddle length puts the rider in the sweet spot from the start our proprietary nylon blended shell offers maximum compliance while still remaining supportive. Finally, the addition of our Flex rail technology gives this rider the most supple and vibration free ride possible. if you are looking for light-weight comfort look no further this saddle does it all !



Comfort #7081

Wishbone shell and flex rail construction offer additional compliance to augment the comfort afforded by this ergonomic saddle, a rear in-molded handle facilitates maneuvering the bike in all situations.





Virtual Booth

CIRCLE ENGINEERING

圓科股份有限公司

<https://oneaer.com>

AER stands for “Advanced Engineering Reinforced”. This is our core philosophy we believe in to design and create our products. By using this firm attitude, we transform our brand energy into “ONE” of a kind industrial product.

DX3 wheels

Devouring Miles In Aero Form, Gaining Elevation With Invisible Wings. Ultra light weight disc tubeless ready road wheel for hill lovers. Light and responsive. Excellent stiffness and outstanding feather lightness make each pedal stroke like the elegant dance move on the pedal. A very light all rounder too.

- Set Weight: 1292g
- Hub: DT SWISS 240 EXP
- Brake: Disc
- Spoke: SAPIM CX-RAY
- Rim Height: 38 mm



RX5-SE wheels

Rim brake version of DX5. Cut through the air with extreme speed. Light weight tubeless ready road wheel for all rounders and high speed addicts. Light and responsive. Always pushing you to pursuit a higher speed.

The brake track of the RX series utilized unique surface treatment BCS (Braking Control Surface) on 4 sections, improving the braking stability with less stopping distance.

ONEAER carbon fiber specific brake pads are optimized for better drainage performance, not only offers more braking power, but also enhance the safety in wet condition.

- Set Weight: 1397g
- Hub: DT SWISS 180
- Brake: Rim
- Spoke: SAPIM CX-RAY
- Rim Height: 48 mm



DXT wheels

Super light weight deep profile wheel for ultimate aerodynamic benefit. Great weapon for high speed challenger and Triathlon enthusiast.

Maintaining the same level of light weight while increasing the rim profile to achieve higher level aero effect. Presenting the time/clock image by the unique surface treatment. A brand new product design consist of Distance and Time.

- Set Weight: 1477g
- Hub: DT SWISS 240 EXP
- Brake: Disc
- Spoke: SAPIM CX-Sprint
- Rim Height: 58 mm





Booth # M0404

COLMAX BICYCLE TAIWAN LIMITED

歌美斯有限公司

<http://www.colmax.com.tw/>

Colmax is importer and distributor of high end bicycle products for the aftermarket in Taiwan, China and Hong Kong.

Campagnolo Bora WTO/Bora Ultra WTO

Bora WTO wheels embody what Campagnolo is all about: maximum expression of the use of carbon, R&D of structure and aerodynamics and painstaking attention to detail. The best balance of stiffness and lightness, and 2-way fit pneumatic interface that houses clinchers or tubeless with the least rolling resistance.



Continental Grand Prix 5000S TR

The new Grand Prix 5000 S Tubeless Ready: Lighter, faster and with stronger sidewalls. The new standard in road tubeless ready technology. Ride faster, more comfortable and with increased puncture protection.



ParkTool PCS-9.3/PCS-10.3 HOME MECHANIC REPAIR STAND

A full-featured bicycle workstand is designed and built for the home mechanic.

The workstand quickly folds down for storage and transports with a smooth-operating leg support system that pulls both legs up just in one simple step. It is the perfect way to upgrade your home shop.





Booth # N0130

Coppercell Technology

駿雅科技股份有限公司

<https://www.coppercell.com.tw>

Coppercell Technology was established in 2000. In the beginning, we started our business to produce battery packs for cellular phones. We established our factories both in Dongguan City /China and New Taipei City/Taiwan. In 2016 we entered into the field of multi-cell with series parallel connection for Li-ion battery pack production. Our main products are battery packs for E-Bikes & E-Scooters.

E-bike rear frame batteries

- 1.Battery Cell: 18650/21700 Battery cell origin from Korea and Japan.
- 2.BMS: Self-developed, 24V ~ 36V (7S ~10S), BMS EN13849 certificated: YES
- 3.Working Voltage: 24 ~ 48V with different options (7S – 13S)
- 4.Housing: Consigned material/Regular/joint development
- 5.Communication: UART/CANBUS



E-bike down tube batteries

- 1.Battery Cell: 18650/21700 Battery cell origin from Korea and Japan.
- 2.BMS : Self-developed, 24V ~ 36V (7S ~10S), BMS EN13849 certificated: YES
- 3.Working Voltage: 24 ~ 48V with different options (7S – 13S)
- 4.Housing: Consigned material/Regular/joint development
- 5.Communication: UART/CANBUS



E-bike inside tube batteries

- 1.Battery Cell: 18650/21700 Battery cell origin from Korea and Japan.
- 2.BMS : Self-developed, 24V ~ 36V (7S ~10S), BMS EN13849 certificated: YES
- 3.Working Voltage: 24 ~ 36V with different options (7S – 13S)
- 4.Housing: Consigned material/Regular/joint development
- 5.Communication: UART/CANBUS





Booth # K0430

CO-UNION INDUSTRY CO., LTD.

合字實業股份有限公司

www.counion.com.tw

Always linked the global business, Co-Union was founded in 1978 by three closed friends as a quality supplier of bicycle parts & consumer goods.

Products contain various categories from shampoo, shower cream, hand wash gel, sport bottle, reflective vest and reflector.

Based on the cost efficient productions diversified from Taiwan and Vietnam, our design uses the most advanced technology and each category represents absolutely unique value for customers.

We value innovation and service as our contribution to customers' successes. Customer's satisfaction is our most concern.

Comfortable Grip

Double Density, Ergonomic Design.

Anti-Slip, Shock-Absorbing.

Abrasion-Resistance.

Size:130 mm



Bottle cage

Material: Nylon+GF

With right side open and double pull design.
easy to place and take out the bottle.



Silicone phone holder

Made of flexible organic silicone;
eco-friendly and easy to attach,
detach and maintain.





Virtual Booth

CROPS CO.,LTD

<https://www.crops-sports.com/english>

CROPS Co. Ltd., founded in 2001 and headquartered in Tokyo, Japan.

The company design high performance cycling gears and manufacture bicycle locks and lights. The essence of CROPS products are based on hundreds of market voices.

The company will continues to focus at, listen to, and carefully learn from market voices on cycling needs, and to produce innovative and best-of-breed solutions and products to meet users' personal and professional requirements.

CABRIO

<K4 / K5 folding locks> Simple innovated design from CROPS, the K4 and K5 folding locks has won over everyone who wants security, flexibility and perfect storage for the bicycle lock. The 6mm steel rods, connected by special rivets, it is clear that the thief can not much to do. K4 lock is dual locking mechanism with dimple cylinder, and K5 lock is 5 digits combination locking system. So need a lock for your bike? Choose the right one to fits to your bike. CROPS has many lock ranges for you to choose.



ELK

Carabiner lock that open outward (Wide open structure) The wide range can open the cylinder widely and hook through oversize objects.

ELK can use as an outdoor hook, and helps prevent from luggage theft.

Also can hook lock up to 26mm diameter pipes such as lock to Handlebar, pedal, seat post, and etc. It can be lock to various places.



SCEANS

Riding on the road it's important to be seen! Cruising in the city with visibility lights, ride through the streets, CROPS has safer lights to protect your rides.





Booth # I0299

CW Bearing

台慈轴承有限公司

<http://www.cwbearing.com.cn/en>

CW Bearing is a medium-sized multinational private enterprise that develops and produces various bearings. The main core products are automotive steering gear bearings, tensioner bearings, chassis transmission system bearings, cooling fan bearings, constant velocity joint components, and brake systems. Use ball nut components and other automotive parts, and industrial robot bearings, home appliances and power tool bearings. In recent years, the Group has developed rapidly in the industry and has achieved many breakthroughs and awards. It is one of the few domestic enterprises that can simultaneously develop and mass produce high-end automotive bearings, industrial robot bearings and auto parts.

Ball Bearing

High Speed, Long Life, Performance



Angular Contact Ball Bearing

Long life, low noise, bear axial and radial loads



Flexible Bearing





Virtual Booth

CYBIC SPORT INTERNATIONAL CO.,LIMITED.

www.cybicsport.com

CYBIC SPORT mainly engaged in bicycle and parts sales, international trade, computer software development, technical services and so on.

ZERO

Exclusively developed by the CYBIC team, it was shortlisted for the 2019 European Exhibition Gold Award.



E-tiger

Developed by the CYBIC team, with a unique curved frame, a high degree of combination of performance and aesthetics.



Aquarius

CYBIC's exclusive research and development has all the patents of the whole vehicle, small folding volume, excellent shape and battery life, it is the best choice for travel.





Booth # N1206

CYCLE CHRIS COMPANY LTD.

得新實業有限公司

<https://www.joylandsports.com/ebjl01lt>

JOYLAND E-Cargo Bike

JOYLAND E-CARGO BIKE

Super Daily e-Mobility

2 x Battery for Long Ride

60 days Short Lead Time

Mid-Motor E-Cargo (EB N50LM) coming in February (New)



EB-JL001LT (Rear Hub Motor)

Frame: 6061 Aluminum Alloy

Derailleur: Shimano 7S

Tire: CST 20*3.0

Brake: Tektro Mechanic Disc Brake

Motor: Bafang 48V 250W ~ 750W Rear Fat BIKE motor

Battery: 48V 15Ah*2 LG 21700 cell

Driving distance: 40-60KM (350W) / 60-80KM (250W)

Payload: 120kgs

JOYLAND EB-JLL46L E-Moped Bike 20"

JOYLAND 20" Moped E-Bike

The Urban Cruiser

No License Required High Performance Retro Seat Design Fat Tire for Snow Riding

Dual Battery/Dual Motor for option

EB-JLL46L

20"E-bike Alloy 6061 with retro design

Fat Tire: 4.0" suitable for Snow Riding

MOZO single clamp suspension fork, classic elegant shape

Brushless DC motor, rear drive 48V 750W

Big capacity: 48V 12AH 18650 lithium battery +

Removable battery case

Hydraulic disc brake

Shimano 7 speed Derailleur

Satisfying Distance range 35-50km, with PAS Maximum 60km

Can customized the Rear Foot peg/plate



EB JLL046





JOYLAND ESA09M E-scooter

JOYLAND E-Scooter

Professional OEM/ODM/OBM

Company Based in Taiwan / Production in China

EN17128 Certificate + ABE test passed

Rear Suspension / Rear Disc Brake

Stable BMS / Battery Pack

ESA09M

OFF ROAD Simple design

Battery Capacity: 7.5AH~15AH

Rear Suspension (Front Suspension for option)

Rear Disc Brake

Motor: 350W or 500W

Excellent Endurance mileage: 45-65km

10 inch Pneumatic tire (Solid tire for option)

Pay Load: 120 kgs





Booth # N0112

Darad Innovation Corp.

達瑞創新股份有限公司

<http://www.besv.com/>

BESV CF1 LIN0 city e-Bike

- Equipped with a hidden battery into a simple L-shaped frame
- Outfitted with a Shimano DEORE 10S transmission system
- Designed with a custom-built, 40 Lux headlight with a range of 25 m
- Featuring active speed detection brake light for better riding safety



BESV JG1 gravel e-Bike

- Rear hub motor provides a powerful takeoff to help achieve ideal cycling momentum
- Exclusive color LCD display offers useful performance information such as cadence and calorie burns
- Lightweight, power efficient 252Wh (36V, 7Ah) battery
- Dynamic Switch for users to comfortably adjust motor assistance modes
- Integrated power system for a sleek exterior
- Exclusive gravel bike components and accessories





Booth # N0812

DARFON Electronics Corp.

達方電子股份有限公司

<https://www.darfon.com.tw/>

Based on an IT background, Darfon Electronics has accumulated many years of experience in the e-bike industry to provide comprehensive solutions for the bicycle industry.

Darfon aims to lead battery technology and develop 21700 new generation battery technology and a full range of compatible SHIMANO STePS batteries. In terms of service and efficiency, in addition to establishing a local technical service team in Europe, America and Asia, and joining the Shimano Service Program in 2021, we will expand the scale and quality of service and provide customers with the most complete service content. The ODM team provides customers with professional electromechanical integration capabilities and high-quality services. At the same time, by using the CANBUS communication protocol, cloud, and IoT technologies, we integrate the battery safety management, GPS, APP, anti-theft and other convenient functions into the e-bike to redefine and to create a brand new smart e-bike which meets the trend of the future.

Darfon Electronics is deeply engaged in green energy technology and lays out our vision of the future. We provide customers with a One-Stop service for the design and development of customized Total Solution from batteries, electronic controls, battery brackets, wires and chargers, e-bike ODM and peripheral training accessories. We look forward to creating a win-win situation with the bicycle industry.

Darfon Smart Bike Trainer

Based on the background of IT, Darfon Electronics provides customers with professional mechatronics integration capabilities and high-quality services. Darfon brings together the essence of E-Bike design and high-level system integration ability to develop Darfon Smart Bike Trainer with high precision and the latest technology APP supporting, provides excellent indoor training pleasure for riding enthusiasts.



E-Bike Battery 835Wh / 720Wh (Gen2) (Model name: E4C0L / E4C0M)

Based on an IT background, Darfon Electronics has accumulated many years of experience in the e-bike industry to provide comprehensive solutions for the bicycle industry.

Darfon aims to lead battery technology and develop 21700 new generation battery technology and a full range of compatible SHIMANO STePS batteries. In terms of service and efficiency, in addition to establishing a local technical service team in Europe, America and Asia, and joining the Shimano Service Program in 2021, we will expand the scale and quality of service and provide customers with the most complete service content.





Booth # K1306

DIBAR TECHNOLOGY CO., LTD.

帝霸興業股份有限公司

www.dibar.com.tw

DIBAR was established in 1990 as a leading manufacturer of Bike Carriers in Taiwan. Over the past 20 more years we constantly devoted ourselves to researching and developing new cycling products for different purposes with aim to creating more efficient and environmentally friendly mobility products.

Electric Cargo Tricycle

20" sophisticated frame and fork with front and rear racks, which design can be converted according to specific requirements. CE certificate.

- Hydraulic Disc Brakes with sensor control design, rotors Ø180mm in the front and Ø203mm on both rear wheels. Both brake levers with lock device.
- Shimano 7-speed rear derailleur and trigger shifter
- Rear Axle with differential gear
- 48V 350W Brushless hub motor
- 48V 17.5A Lithium battery
- Maximum Speed: 25KM/H
- Range: 40-80 KM depending on pedaling assistance level, loading, frequent stops/start-ups, tire pressure and road condition
- VCharging time: Approximate 6 hours
- Maximum payload: 250 KGS
- Weight: 109 KGS with battery



F-121EP 12" Electric + Pedal Mini Bike

- Alloy frame with front suspension fork, Rear Shock absorber, dual disc brakes
- Shimano 7-speed derailleur system
- 48V 350W Brushless motor
- 48V 11.6A Lithium battery (Panasonic)
- Maximum Speed: 20KM/H
- Range: 57 KM depending on rider's weight, wind direction, tire pressure and road condition
- Charging time: Approximate 6-7 hours
- Maximum payload: 110 KGS
- Weight: 21 KGS with battery



Bike Carrier

DB3020-2 Bike Carrier for 2 bikes





Booth # K1034

DONZEE ENTERPRISE LTD.

東咨實業有限公司

<http://www.donzee.com/>

Donzee Enterprise Ltd. is an ISO 9001:2015 certified Taiwanese Manufacturer that has been devoted to R&D for cleaning and fragrance products since 2003.

Our goal is to develop and manufacture products that facilitate people's daily life and protect the environment.

All products have been awarded prizes for invention & innovation, and we obtained several patents granted by Taiwan, America, and China.

RIDOF® Wipes

Quickly and effectively remove all kinds of heavy-duty messes like grease, tar, silicone, adhesive, resin, and more.

With smooth texture and nontoxic formula, RIDOF® Wipes perform a thorough cleaning without hurting skin, hair, tools, and precious bicycles.

99.99% Antibacterial.

Ideal for many industries including bicycle, machinery, automotive, construction, hardware, gardening, DIY, workshops and more.



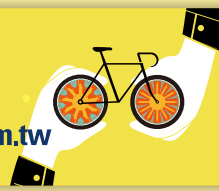

Booth # N0326

DP MOTORS CO.,LTD

帝普電機有限公司

M065MD Mid Drive

M065MD shows the characteristic of silent and smooth riding-

- It is smaller and lighter which is less than 2.5kg.
- It can supply powerful energy about 200 Watts and 60 N.M.
- Integrating torque sensor and cadence sensor that can give you another amazing riding feeling.



M080 Mid Drive

M080MD shows its amazing performance in higher torque and smooth cycling .

- Provide 36V/250W and 48V/350W.
- All of the motor achieve more than 80% efficiency .
- It can supply powerful torque more than 80 N.M.
- Integrating torque sensor and cadence sensor that can give you another amazing riding feeling.





Booth # M0304

Drivetrain Tech Solution Inc.

傳誠技研有限公司

<https://www.geardrivetech.com/>

DTS dedicates to promoting the innovative bike-drivetrain-system. There are two brands under DTS:

1. Geardrive: We supply the innovative 1x system and bring new concept into the conventional bicycle chain system. With the exclusive shifting design of Geardrive, you will have a more enjoyable and smoother experience during your journey.
2. CDRIVE: a belt drivetrain system, which provides a quieter and lighter riding experience.

Cassette

1. With wide ranges of speed (from 8 to 12) and gears, we provide multiple choices to customers, in order to meet variable demands of the market.
2. By reducing the difference between each sprocket, the tooth configuration is like a smooth stage which ensures the shifting performance smoother and more successful.
3. With the exclusive lower chain groove and the optimized upper chain groove, the unique flow controlled design assures the smoothness and the precision of gear shifting and also avoid the risk of pedaling slips.



Rear Derailleur

1. With the large tooth capacity, the maximum gear of the derailleur can support up to 50T.
2. The distinctive chain retention system decreases the risk of chain drop and also ensures the stability during gear shifting.



Belt Drivetrain System

1. Variety: We supply the different drivetrain system for kids' bikes, adult bikes, and E-bikes.
2. Customized services: We can provide the customized services including direct mount version front sprocket, and offset design according to hubs or frames to meet customer needs.
3. We use the Kevlar as our belt core wire to provide high-quality and cost-effective products.



For inquiries, please contact: hanning@cycledrive.com



Booth # M1329

Durapro I - Tech Corporation

益昇國際智慧股份有限公司

https://www.dura-pro.com/eng_index.asp

Products: Kids balance bike, Belt drive kids bike, Folding bike, Bicycle cargo trailer, Electric bike, Mountain bike, City bike and Bicycle parts.

Belt drive kids bike

1. 14", 16", 20" Alloy frame.
2. Belt drive system.
3. Bikes light weight.



Kids balance bike

1. 12" Alloy balance bike and kids bike combination.
2. 12" Alloy dual suspension balance bike.
3. 12", 14" Alloy balance bike.



Electric bikes

1. Street model.
2. Classic.
3. Simple.





Virtual Booth

Dynapack International Technology Corporation

<https://www.dynapack.com.tw/h/Index?key=03w18>

Dynapack has been dedicating in Lithium battery pack manufacturing for nearly 2 decades by starting from consumer electronic battery packs (ex: notebook, tablet, smartphone...etc), and moved forward to more sophisticated applications (ex: E-bike, E-scooter, Energy Storage) since 2013.

With solid RD resources, skilled battery pack experiences together with flexible production site support, Dynapack can provide one-stop-shopping services comprehensively to meet with various requirement. Hence Dynapack is indeed trustworthy and the best partner to work with.

Lithium-Ion Battery Pack

Dynapack provides not only open module battery packs but also supports ODM/OEM customized pack design. Includes:

1. Own BMS design.
2. In tube/down tube or any other different requirements battery mechanical design.
3. Experienced with US/EU/Japan and other countries' certifications.
4. UL/UN38.3 qualified in-house lab.



Booth # N0618

eHuntSun Health Tec. Co., Ltd.

必和創意

<https://www.u-c-r-plus.com/collection-3d-vr>

eHuntSun Health Tec. Co., Ltd. is a Taiwanese startup company and committed to the development of AI-exercise T-SoX indoor trainer bike and T-FDA classics II compression textile and wearable devices for health information and customer feedback. We integrate medical and health-related Big Data with scientific technology, translate it into personalized exercise prescriptions and development of fitness equipment. We provide the health-related physical fitness, the service of T-SoX cloud platform and remote health care in the near future.

T-Sox indoor bike trainer

1. Dual Electromagnetic resistance, intensity is up to 2.2KW
2. It is not easy to overheat, and the noise is less than 60 dBs
3. Accurate power (<3%) and ramp height simulation is up to 15%
4. Built-in ANT/BLE connection module, serially connected with various third-party software (Zwift)
5. Patented stabilizer pad, no displacement when out of saddle sprint
6. Applicable to all kinds of bicycles
7. Built-in oxygen uptake exercise test and training courses
8. Made in Taiwan, with OEM/ODM projects. Welcome customers to visit and discuss cooperation



Compression Textile with Electrical Stimulation

1. Innovative combination with compression textile with patented silverfiber contexture and electrotherapy device
2. Compression textile is high stretch, tight compression and designed for high coverage.
3. Passed FDA Class II medical material certification in Taiwan
4. Conductive functional textile for the abdomen, upper and lower limbs and joints is available
5. In medical advice, it can effectively relieve pain or increase muscle training under training
6. The choice of electrotherapy mode, Electrical muscle stimulation (EMS) or Transcutaneous electrical nerve stimulation (TENS) can quickly strengthen the intensity of exercise training and post-exercise repair function



For inquiries, please contact: info@ucr-plus.com



1. Summer functional yarn: Green energy recycling marble ice cold jade and fish scale collagen yarn,
2. Winter functional yarn: natural bamboo charcoal/graphene far-infrared heating yarn
3. Compliant with EU progressive pressure regulations to promote circulation
4. One-piece seamless weaving and 3D body mapping patent
5. 2021 Gold Medal Award for Patent Invention: Reduced wind



FEATURED EXHIBITORS - presents the latest innovations of year 2022



Virtual Booth

Elebike Co., Ltd.

中廣電動車有限公司

www.elebike.com.tw

Since 1985 Elebike was established, our dedication has been to bring a better environment to our children. Elebike developed many kinds of hub motors for Green Mobility, including E-bike, E-scooter, E-Golf Carts, Baby strollers and Power Wheelchairs, over 30 years. Elebike holds more than 126 patents all over the world for its innovative designs. The focus continues to this day by our high advanced technology, products, and service.

Current Capital: US\$ 18,000,000

Hub motor for e-bike

Hub motor made in Taiwan



Controller for EN13849-1

with EN13849-1, offer to customize



hub motor for wheelchair, and other vehicle

wheelchair or mobility motors, with built-in e-brake
8" - 24" wheels adaptable





Booth # J1102

EMP, Inc

瀚博國際股份有限公司

www.emp-global.com

EMP was established by a team of enthusiast and professional in the area of engineering, marketing, product development, and quality control with 20 years of experience in design, development, sourcing, supply chain management, and marketing of sporting goods. EMP is well qualified to meet the expectation of our customer's needs. Our focus is to provide outstanding service to a client of all regions. Thus, bringing the highest quality of service and goods in active lifestyle, leisure sport industry.

OKASA-INT

Introducing EMP's latest E-Tricycle, Osaka – INT, this is a front two, rear one 20" wheels tricycle, with our patent CSD part, it provides tilting function to make the tricycle with stable cornering and bump absorbing ability.



OSLO E-City Bike

OSLO E-City Bike, it's a performance e-bike built for riders and commuters who want a fast, stylish e-bike with the added road-smoothing benefits of a suspension fork. Quality parts, and a wealth of thoughtful design details make this electric bike a smart solution for getting around town every day. Battery: 200WH.



LYON E-City Bike-Lowstep

LYON E-City Bike-Lowstep is an easy-riding hybrid bike designed for comfort on roads, paths, and city streets. Quality parts, and a wealth of thoughtful design details make this electric bike a smart solution for getting around town every day. The lowstep design makes this bike super easy to hop on and off. Battery: 468WH.





Virtual Booth

Enermax Technology Corporation

保銳科技股份有限公司

<https://bike.enermax.com/en>

With 31 years of experience in the PC industry, ENERMAX, a leading designer and manufacturer of high-performance PC hardware products, applies its solid IT knowledge to the electronic bike industry. Our vision is to provide users with innovative cycling experiences. In 2021, ENERMAX won the privilege of the Best Product of the National Brand Yushan Award for the Maxwaver dual functions E-bike.

PF591- Light-Weight Folding Bike

- The world's most light-weight folding bike. (Weight: 5.9kg /single-speed)
- Maximum Weight Capacity 100Kgs
- PF591 is only 26cm in width after folding which could be loaded with 3 sets in a sedan's trunk.
- Adjustable tube design, fit with various population
- Included a Fashion traveling bag
- The 3-speed version of PF591, fits with different cycling scenarios.



EnGociti E bike

Vintage style design E bike

- Wheel set: 700C
- Equipped with Gogoro Eeyo Smartwheel
- Exclusive App which provides various riding assistance modes and is Apple Watch supported.
- 4130 steel bike with classic wooden fender
- Patented ABS brake buffer system
- LED headlight with unique base fix design which can be installed by one-handed rotation



EnGociti E bike-low-span design

Vintage style design E bike

- Wheel ste: 26 inch
- Equipped with Gogoro Eeyo Smartwheel
- Exclusive App which provides various riding assistance modes and is Apple Watch supported.
- 4130 steel bike with classic wooden fender
- Patented ABS brake buffer system
- LED headlight with unique base fix design which can be installed by one-handed rotation





Virtual Booth

ENVIS Int. CO., Ltd.

安維司國際有限公司

en.borjyetw.com

Established in 1987, we possess great ability of eyewear R&D and manufacturing with over 30 years' experiences. Over the past decades, we devote ourselves to developing outstanding eyewear ahead of market trends. Our main product categories include industrial safety spectacle, safety goggle, sports sunglasses, ski goggle and paintball mask. Our products are designed for all kinds of outdoor activities, such as cycling, motorcycle, hiking, marathon, jogging, baseball, basketball, golfing, skiing, fishing and paintball, and for all kinds of hazardous environments as well, such as mowing, lumbering, house repairing, road construction, mining and laboratory. Our products are designed on an ergonomics basis, with a perfectly integration of comfort, safety and fashion, striking the balance in between, giving a fabulous using experience to users.

Multi-function Cycling polarized sport sunglasses

- Impact resistant TR90 frame
- Impact resistant 7C cylindrical lens
- Bi-injected & flexible temple
- UV Block: 400 nm 100% protection
- Adjustable nose bridge
- Extreme light weight
- Detachable RX prescription insert
- detachable headband
- ANSI Z87.1 Certified





Virtual Booth

EVERBLISS GREEN CO., LTD

恆暘股份有限公司

<https://everblissgreen.com>

The brand name "Everbliss Green" comes from the founder's vision for the future of human sustainability. With more than 30 years of experience in semiconductor equipment manufacturing, Everbliss Green is built on the basis of excellent, high speed, high precision, high quality, and automation, and in recent years has invested in an industrial design team and combined with professional manufacturing capabilities of cooperation partners to take green energy technology as the starting point.

Solar photovoltaic hard and soft backpack

- Features

Front: Super Sewing ABS + CIGS Flexible Solar Panel + EVA soft bottom shell

- Back

"Reflective strips" design on the straps, which are positioned on the chest when the backpack is carried, enhance safety.

Chest strap "magnetic quick release buckle" German buckle, fast opening and closing in seconds.

- "D-hook" on the strap for hanging objects at will.

"Molle Connection System" on the strap to mount accessories according to individual requirements.

- Comfortable back system "3 individually ventilated" mesh sponges on the back and shoulders for excellent coverage.

"Hidden zipped pocket" on the back for personal items such as valuables.

The "luggage strap" on the back allows the backpack to be attached to the luggage trolley, making it easier on the shoulders.

- Main storage space in the centre (180 degree opening main pocket)

"Convenient fasteners" on both sides and "3M heavy duty felt pads" on the bottom to prevent items from falling out directly when opening the backpack.

- Laptop compartment with 1.8L capacity for 15" laptops and 12" tablets. (L28 x W2 x H32.5cm)

"Front double pocket" for frequently used items and easy collection

"Zipper inside the vertical pocket" for keeping personal items out of sight.



For inquiries, please contact: sales@everblissgreen.com



Shark Solar Backpack

1. This backpack is a backpack that can be used for medium and long-distance travel. The exclusive appearance patent can obtain endless green energy during the day during long-distance outdoor travel. And there is a huge storage space in the backpack.
2. The surface of the backpack is covered with a layer of solar panels, which can be used to supply 3C supplies with DC power of 5 volts under sunlight.
3. The solar panels are made of flexible film panels, so the thin and light size covers the surface of the backpack, which can effectively protect consumers and slow down the impact of the solar panels when using the backpack.

*The shark backpack is placed flat and facing the full sun (no clouds or other shade of trees), which can increase the battery power of the mobile phone by 30% within an hour. If it is midday or summer, the charging efficiency will be higher.

SHARK SOLAR BACKPACK

5
COLORS



Folding Soft Solar Panel

1. Thin and light solar panels can be carried around. Climbers need to carry many items in long-term load-bearing walking. The solar shark backpack uses flexible thin-layer solar panels, which are lightweight, thin, waterproof, and durable. It is draped over the surface of the backpack, which effectively protects consumers from cushioning when carrying the backpack and avoids damaging the solar panel. Despite the adventures in nature, mountains, and forests, it can also provide an endless source of energy.





Booth # K0720

Exustar Enterprise Co. Ltd.

浩捍實業股份有限公司

www.exustar.com

EXUSTAR is a leading supplier of bicycle, indoor cycling and motorcycle gear. It is our goal to provide a simpler, more convenient, comfortable and efficient riding experience. Since 2002 we've been committed to the development of new technologies and products, continuously innovating and improving. We place top priority on quality and safety, and all our products are thoroughly tested and, where appropriate, certified. In addition to our own EXUSTAR brand, we work closely with other companies on an ODM or OEM basis, helping them to bring their products successfully to the global market.

E-PR105ST FULL CONTACT ROAD PEDALS

A pedal built with quality materials. It features a strong, thermoplastic body, an abrasion guard, a Cr-Mo axle on a slimline dual bearing system, and a gauge makes precise binding tension adjustment easy.

- Abrasion guard
- Tension gauge

Interface: EPS-R (Compatible with Look Keo).

Body: Full contact, engineering thermoplastic.

Axle: Heat-treated, CNC-machined Cr-Mo (cartridge).

Bearings: LSL bushing & sealed.

Bindings: Fiberglass-reinforced thermoplastic, enclosed mechanism, tension adjustable with gauge.

Cleats: E-ARCR3H1

Size: 87 x 92 mm

Compatible with Exustar road shoes, other three bolt hole shoes.



E-PM242 CLIP-IN PEDALS

A pedal featuring an aluminum body, a Cr-Mo axle and slimline dual bearing system.

- Tension gauge

Interface: EPS-M (Compatible with Shimano SPD).

Body: Aluminum.

Axle: Heat-treated, CNC-machined Cr-Mo.

Bearings: LSL bushing & sealed.

Binding: Double-sided Cr-Mo, tension adjustable.

Cleats: E-C05F

Size: 89 x 91 mm

Compatible with Exustar two bolt shoes, other two bolt hole shoes.





E-SR21011 CARBON FIBER ROAD SHOES SHOES

Advanced level road race shoe. Engineered for maximum performance. It features a Smooth Form TPU upper with breathable mesh and dual rotary microlock closures. An extremely rigid, carbon fiber sole maximizes power transfer, while built-in Air Control vents help keep you cool, and rubber anti-slip walk pads are ready when your feet touch the ground.

- Smooth Form upper
- Dual rotary microlock closures
- Slimline carbon fiber sole
- Rubber walk pads

Upper: Hot melt TPU with breathable mesh, lightweight PEBAX heel counter.

Closure: Dual rotary microlock closures.

Sole: Carbon fiber with rubber walk pad. Air Control vents, cleat position indicator.

Insole: Ergonomic arch-design washable PU.

Interface: 3 bolt hole cleats.

Size 37 - 48





Virtual Booth

FALCONCYCLE TECH CO., LTD.

川飛工業有限公司

Falconcycle Tech Co., Ltd. has been established in 2009, a professional manufacturer for coaster brake, freewheels, front and rear derailleurs, shifters, brakes and brake levers for bicycles. Our market strategy is to keep trying to supply good quality products w/good prices to the market. In this competitive bike industry, we wish to bring you and us a win-win situation.

COSTER BRAKE CF-E10

- SPOKE HOLE: 12G/14G X 16H/20H/28H/36H
- AXLE: 3/8" X 145/150/155/160/165/170/175/180MM
- O.L.D.: 110MM
- SPROKET: 1/2" X 1/8" X 16T/18T/19T/20T
- FINISH: BK/CP



CASSETTE FREEWHEEL CS-1036

- 10 SPEED CASSETTE FREEWHEEL
- STANDARD: 11-36T
- FINISH: BK/CP/NICKEL



REAR DERAILLEUR RD-M230

- PA DIRECT MOUNT
- LONG CAGE FOR 24-27 SPEED
- TOTALY CAPACITY: 45T
- FINISH: BK





Booth # J1323

FORTUNED TRADING CO.,LTD

富玖玳貿易有限公司

<https://www.biosuzu.com/>

Vertical Integration—

100% vertical integration of the production process.

We have our own raw material factory and insole molding factory to control 100% of the entire process in order to monitor and maintain the high quality of BiOSUZU®.

BiOSUZU® PU Foam

The Export of PU Foam—

The revolutionary material jointly developed with German BASF in 2000, open-cell PU foam.

It is popular all over the world for its superior comfort and technical performance, also designated by major sports brands.

BiOSUZU® adheres to the spirit of promoting good technology, sharing technology with the industry, and creating the material that are non-toxic, harmless and superior in performance for the sustainable development of the earth.



BiOSUZU® PU Foam - Insole



BiOSUZU® PU Foam - Cushion Pad





Booth # L0423

FRONTIER SPORTSWEAR INTERNATIONAL CO., LTD.

前線國際股份有限公司

<https://www.frontier-sport.com/>

With more than 40 years of apparel experiences, riding on the trend of environmental protection and leisure cultures, we tapped into cycling sportswear in 2008 by using Frontier as our brand name. Our focus is mainly on outdoor sports and put ourself to close to their needs as possible and become an expert in functional sportswear.

INFINITY CLASSIC Taiwanese Grillwork Jersey

- Reproduce the retro window grille craftsmanship, paying tribute to the classic Taiwanese aesthetics
- Five completely different new fabrics
- Use UV-resistant Italian fabric
- The back fabric is arranged with breathable mesh
- Reflective side strips to improve night riding safety
- Italian non-silicone elastic hem band reduces the risk of skin allergies.



Year of the Tiger Jersey

- To celebrate the Chinese zodiac year of the Tiger as key message
- Five completely different new fabrics
- Use UV-resistant Italian fabric
- The back fabric is arranged with breathable mesh
- Reflective side strips to improve night riding safety
- Italian non-silicone elastic hem band reduces the risk of skin allergies.



RACING STORM Bib Shorts

- New Elastic Interface ROAD PERFORMANCE FORCE MEN HYBRID pad
- Ventilation function
- The special diagonal design of the sling, share the pressure of the shoulders and stabilize the position of the overall fabrics.





Booth # L0318

Fruitshop International

果舖創意股份有限公司

<https://www.bonecollection.com/en/>

Bike Tie Pro-Pack 2

- 1.Can hold your mobile phone with Bike Tie Pro Pack 2 while riding the bike or together with the bank when necessary.
- 2.The elastic material is shock-absorbing and impact-resistant to protect your mobile phone, bicycle, and power bank
- 3.The high-strength design is compatible with 4.7 inches to 7.2 inches mobile phones of all brands
- 4.Power bank compatibility perimeter ≤ 200 mm
- 5.Elastic strap is compatible with 22-45mm diameter handlebar
- 6.Environmentally friendly silicone material, wear-resistant, dirt-resistant and washable.



Bike + Run Tie Connect Kit

- 1.Tie Connect system, fast assembly and disassembly of mobile phones when running and riding bike
- 2.No tools needed, fast disassembly and assembly on the arm and bicycle stem mount or handlebar mount
- 3.Phone Tie Connect is suitable for any brand mobile phones from 4.7 inches to 7.2 inches
- 4.Phone Tie Connect is compatible with fixed mount of Garmin/Bryton bicycle computer
- 5.Bike Tie Connect is suitable for different pipe diameters: 2.2~4.7cm in diameter
- 6.Run Tie Connect contains 3 kinds of elastic Run Tie-Armband, applicable arm circumference: 20~60cm
- 7.Mobile phone can be rotated use [horizontal, vertical]
- 8.Soft and hard two-piece design, flexible and durable, environmentally detachable, easy to recycle



Bike Phone Charger Kit

- 1.Attach the power bank to the bike handlebar to charge the phone
- 2.Power strap can be used on various sizes of power bank and can be mounted horizontally or vertically
- 3.Bike strap is suitable for different sizes of stem and handlebar mount
- 4.Can be used with all Bike Tie and Bike Tie Pro series
- 5.Eco-friendly silicone material is stain-resistant and washable



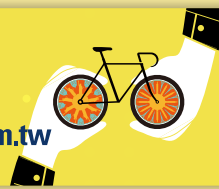

Booth # L0201

FU AN Industrial Co., Ltd

福安工業股份有限公司

<https://www.fuan.com.tw/en/>

FA70 Asymmetrical Spherical Lens Headlight

FA70 headlight with asymmetrical spherical lens is a compact and high performance headlight. Its wide and deep light pattern illuminates wider road surface; this will draw other road users' attention, however, it will not cause glare for the people coming from the opposite direction, thus increase the safety for both the rider and other road users.



FT14 Indicator

FT14 is designed with a much higher optical technology: Fresnel Lens, making it thinner and better lighting efficiency. It offers better safety and more comfortable riding for the users when traveling at night.





Booth # I1118

FUL CHEE ENT CO., LTD

富錡企業股份有限公司

<http://www.fulchee.com>

We are a professional bicycle parts manufacturing company specializing in quick release and through axle products. Provide fast and safe products to bicycle. We systemized production and manage material supply under high-quality control; automated production lines improve production efficiency. Our core concept is design and quality.

The founder, Jerry Liu, deeply absorbed in the company, operated the business with conscience, and believed FULCHEE will become a top-level Quick Release manufacturing company in the world. In order to meet the requirements of each developing period, Jerry leads the company to think ahead and always be ready to attempt new challenges.

STI THROUGH AXLE SYSTEM

1. The front and rear axles can share one STI tool lever, which can save cost.
2. The STI tool lever can be completely stored in the front or rear axle to avoid loss and keep the convenience function.
3. Aluminum 7075-T6 STI axle with aero profile.
4. STI tool lever made by CRMO with dacrotizing coating, stiff and reliable.
5. STI tool lever have additional small tool on the end, T25, HEX 3mm, HEX 4mm can be selected.
6. Patented STI tool lever only 15 grams.
7. UDH compatible.



ULTIMATE QUIK RELEASE DEVICE

An ultimate "Quick Release" design through axle.

Concept of Design:

Meet the ultimate QUIK release through axle device. Just with a simple twist of the knob, you will be able to install or to remove the wheels from bicycle in seconds. The knob is always at locked position unless you want it to be unlocked, so the mechanism is super secure during all time.

Through axle can be QUIK again!



RapiLock Modular Thru-Axle Kit

1. Hidden lever design, 180 degrees operation, lever can be directly inserted into the axle.
2. Patented design of replaceable thread part.
3. The patented design also for the training modular thru-axle Kit and trailer modular thru-axle Kit.
4. Compatible with most bike models on the market.
5. Simple measurement and assembly.





Booth # L0810

GIANTEC DESIGN CO., LTD.

優視設計有限公司

<https://www.ziv.com.tw/index.php?lang=en>

Founded in 2010, ZIV Sports Sunglasses is headquartered in Taiwan and was founded by Rob Chen. Now it has become the leading brand of professional sports glasses and sunglasses in Taiwan. ZIV has been professional R&D designed with mature manufacturing experience. 100% made in Taiwan. As a company with awareness of our social responsibilities, ZIV is committed to make positive impact through social contribution in fields of sports in Taiwan. Starting from 2010, ZIV has been voluntarily supporting and sponsoring sports events and athletes. Our goal is to continue our dedication in supporting more Taiwanese athletes.

[International Competition Sponsor]

2021 SUMMER OLYMPICS

2019 NAPOLI 30TH SUMMER UNIVERSIADE

2018 ASIAN GAMES

2017 TAIPEI 29TH SUMMER UNIVERSIADE

2016 SUMMER OLYMPICS

2016 ASIAN BEACH GAMES

IRON Sports Sunglasses

IRON's new cylindrical lens series, adhering to ZIV's tradition of exquisite craftsmanship for sports sunglasses, produces high-specification products that show ZIV style. The cylindrical one piece lens design of IRON, with a sense of contemporary sports design, redefines the art of sports sunglasses, embodies excellent bloodlines and creative ability.

- Cylindrical Lenses
- All-weather discoloring lens with electrical black and red coating
- TR90 Frame Material
- Anti-slip Nose Pad and Temple Tip
- Two-position Adjustable Nose Pads
- Hydrophobic, Oleophobic, Anti-fog, Anti-UV400 and Impact Resistance Lenses
- Conforms to U.S. ANSI Z80.3 test, Europe EN ISO 12312 optics grade and Australia AS 1067.1 test.





Ski Goggle

Professional goggles specially designed for skiers. Classic appearance design matches perfectly with other parts of itself.

- **MORE COMFORTABLE.**

It applies imported lengthened flannelette that has excellent elasticity to fits the face better.

- **ANTI-ULTRAVIOLET DOUBLE-LAYER ANTI-FOG LENS**

100% UV anti-ultraviolet double-layer anti-fog lens: the outer lens is PC anti-explosion lens and the inner lens is Italian imported anti-fog lens which can prevent fog on lens for a long time. The outer lens is electroplated and can effectively avoid the strong light in the snow.

- **TWO-SEGMENT DOUBLE-PULL RIBBON**

The two-segment double-pull ribbon is a fashionable style specially designed for women in skiing.



BOMBA Sunglasses

Seeing the extraordinary details of the retro in the 90s, BOMBA uses pink, purple and yellow to blend the rebellious atmosphere of the 90s, or it is embellished with classic black and white contrast colors.

Bringing the resurgence of fashion trends and momentum to move forward, go to the next challenge.

- **TR90 Frame Material**

- **Anti-slip Nose Pad**

- **Oleophobic, Anti-UV400 and Impact Resistance Lens**

- **Conforms to U.S. ANSI Z80.3 test, Europe EN ISO 12312 optics grade and Australia AS 1067.1 test.**





Booth # N1220

Giatex Cycle Co., LTD.

佳得車業有限公司

<https://en.fit-bike.com/>

GIATEX FIX, can solve these problems by perfecting the user's ergonomics and riding style through the use of patented innovative and adjusting system. By adjusting our special designed sliding frame tube on Giatex 'FIT', the rider can change the wheel base, the level distance between the seat tube and the head tube as well as the angles of the front fork and the seat tube to seek for a new geometry to suit for his/her height so that a child or an adult can equally enjoy a smooth, comfortable and fun biking ride.

Giatex Adjustable stretching children bicycle

In market, the 12"/14"/16"/20" child bikes all have a one-size frame. However, as children grow and develop, their bikes need to be replaced again and again, resulting in the increase of expenditure and the burden of the environment. Especially for children 135cm-150cm tall, neither the child bikes or the adult ones fit them. GIATEX FIT stretchable design provides the best solution that allows children to adjust the length of the bike frame gradually with their growth, and help them maintain a proper riding posture. <https://en.fit-bike.com/>



Giatex Adjustable stretching bicycle

GIATEX FIT allows every user to customize the most suitable bike frame for himself/herself, and makes biking as easy as a breeze. Similar to people wearing a pair of well-fitted shoes that makes walking quite comfortable and enjoyable, riders would have a good time during each riding tour.

Long-distance riding will inevitably lead to muscle soreness and spasms. Riders may freely fine tune the top tube on Giatex FIT to alter their riding posture, which will also change the stress point of muscle nerve, making a long-distance riding tour more comfortable. <https://en.fit-bike.com/>



Giatex Adjustable stretching electric bicycle

Combined with the frame, the GIATEX FIT electric assisted bicycle's battery is placed in the telescopic inner tube. This integrated design makes the bike's appearance become more concise, just like a normal one.

The telescopic inner tube, containing the lithium battery, is itself a battery box, which is waterproof, anti-theft, and explosion-proof. The battery box is also GIATEX FIT's structural component of the down tube.

According to the capacity of lithium battery, there are different sizes of frame tubes, which are lightweight urban, standard, and heavy-duty types. Therefore, GIATEX FIT can meet and satisfy different consumer's needs. <https://en.fit-bike.com/>

Coming soon.



For inquiries, please contact: bikes@giatex.com



Booth # N1029

Global Prosperity Technology

寰程科技股份有限公司

www.g-prostech.com.tw

GPT intends to lead in energy saving and carbon reduction scenario, and majors in two products: Coaxial Mid-Drive Motor System and High Thrust Micro Bubble Aerator. The later one is awarded 109 Tainan SBIR excellent case. With regard to Motor System, we are looking for corporate association to launch the product.

Coaxial Mid-Drive Motor System

Our product is a coaxial mid-drive motor system that aligns the crank axle and motor axle of an electric bicycle. We have 24 internationally patented technologies covering low to high end products. Our in-house developed hardwares and softwares include mechanical designs, mechatronics, motors, controller, control panel, and various types of sensors including torque cadence, and riding speed sensors. Our product are highly competitive in terms of cost and performance.

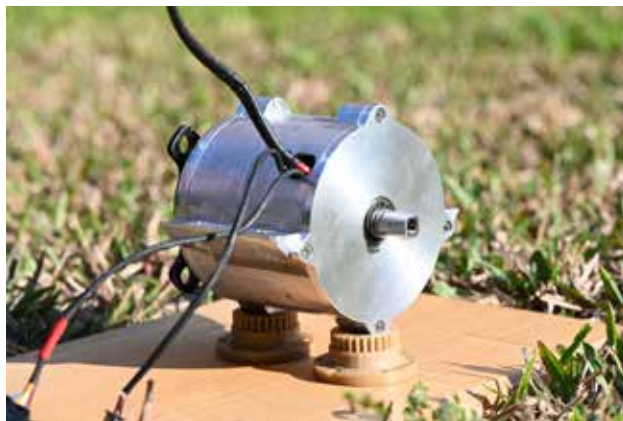



Virtual Booth

G-MAX INTERNATIONAL CO., LTD.

捷寶國際有限公司

www.gmaxbikes.com

Our goal is to provide customers with the complete product value of different products and optimize product functions and product portfolios. Help customers' products meet the needs of the target market and a small amount of high-quality and flexible production plans to reduce customer risks to achieve a win-win goal

Duett 20 inch Folding Commuter

- 1) The whole bicycle is designed and manufactured by Taiwan, which is free from EU dumping duties. The quality of MIT is guaranteed.
- 2) The most flexible production plan to reduce the risk of partners
- 3) The most flexible completed solution (customized)
- 4) The whole bicycle tested and the battery has two option: and apply powerful motor with a large torque of 85NM. It is not afraid of climbing. There is no general front/rear hub motor and the problem of weak steep slopes.
- 5) Europe has a complete after-sales service system (the Czech Republic has a branch)
- 6) Motor/battery provides a 2-year warranty under normal use
- 7) Provide bulk customers to adjust the motor firmware according to the customer's riding needs or market needs to achieve the customer's different motor systems from the general market.



Music Head Smart Cycling Helmet 2021 Taipei Cycle Show d&i Awarded Item

Music head smart helmet is Good and safe sound system when riding a bicycle
Making listening to music and riding a bicycle is the best combination,
Actually ignore the sounds around the rider on the road

This is a common cause of many accidents.

G-Max came up with a revolutionary idea,
And launched a smart helmet with audio function

Consider taking some measures to prevent road accidents.

They integrate Bluetooth, wireless speakers, earphones and smart devices in smart helmets,

And consider your safety, cycling and entertainment needs



For inquiries, please contact: bradgu@gmaxbikes.com



Cobra 27.5inch E MTB

Models: Cobra

- A) Taiwan's best value mid-mounted motor,
- B) The whole car is designed and manufactured by Taiwan, and the EU dumping tax is free. MIT's quality is guaranteed.
- C) The most flexible production plan to reduce the risk of partners
- D) The most flexible total solution (customized)
- E) The whole bicycle has been tested and the battery has two choices: 418W/504W to choose from. Powerful motor with a large torque of 85NM. It is not afraid of climbing. There is no general front/rear hub motor and the problem of weak steep slopes.
- F) Europe has a complete after-sales service system (the Czech Republic has a branch)
- G) Motor/battery provides a 2-year warranty under normal use
- H) Provide customized to adjust the motor firmware according to the customer's riding needs or market needs to achieve the customer's different motor systems from the general market.





Virtual Booth

GOLDEN CARBON COMPOSITE CO., LTD.

鍊速得股份有限公司

www.xpa-cycling.com

Golden Carbon is a design, development and production company, main produce of carbon bicycle parts OEM factory, the main products are frame/fork/rim/handle bar, the factory is located in Tong 'an District, Xiamen city China, the current plant area of 6000 square meters, the main customers are 70% in Europe, 30% in Asia, the current annual production capacity of 18,000 sets of frame, 10000 rim.

Aero bike carbon frame

- FM-R888 Hydraulic(Full Integrated)
- Head Tube: 1-1/2"/1-1/2"(Compatible FSA ACR System)
- Bottom Bracket: Press Fit 86
- Seat Post: Aero Integrated
- Brake Set: Flat Mount Disk
- Drive Train: Di2/Mechanical, Full Integrated Internal Cable
- Tire Clearance: 28mm
- QR: 12mm Through Axle
- Weight: SL-960g +/-40g

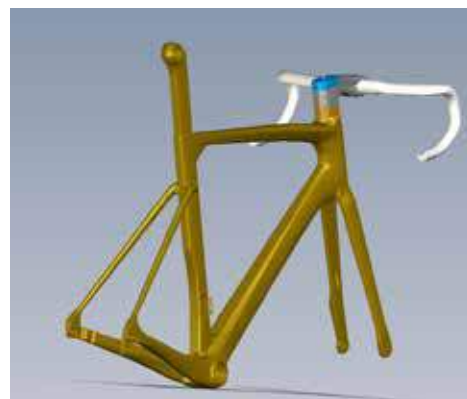

E-Gravel bike

- FM-R903 Hydraulic(Full Integrated)
- Head Tube: 1-1/2"/1-1/2"(Compatible FSA ACR System)
- Bottom Bracket: BB386
- Motor System: Fsa E-Bike System(Rear Motor)
- Seat Post: 31.6mm
- Brake Set: Flat Mount Disk
- Drive Train: Di2/Mechanical, Internal Cable
- Tire Clearance: 700C-42mm, 650B x 2.1"
- QR: Front:12mm axle, Rear traditional
- Weight: 1150g, +/-40g
- Special Feature: Damping System with Innegra Fiber



Road bike carbon frame

- FM-R902 Hydraulic(Full Integrated)
- Head Tube: 1-1/2"/1-1/2"(Compatible FSA ACR System)
- Bottom Bracket: BB386
- Seat Post: Integrated
- Brake Set: Flat Mount Disk
- Drive Train: Di2/Mechanical, Internal Cable
- Tire Clearance: 28mm
- QR: 12mm Through Axle
- Weight: 990g, +/-40g
- Special Feature: Damping System with Innegra Fiber





Virtual Booth

Golden Wheel Group

<https://www.goldenwheelgroup.com/>

Tianjin Golden Wheel Group .CO., LTD., established in 1987, has a production history of more than 30 years so far. The products have passed the ISO4210 standard of the European Union, CPSC standard of the United States and JIS testing standard of Japan, and are sold all over the world. The Group owns "TOTEM" and "UPLAND", two well-known independent brands. Products cover mountain bikes, shock absorbers, road bikes, city bikes, performance bikes, folding bikes, snowmobiles, baby carriages, electric bicycles and other full range models. With the development of the company and the improvement of design and research capabilities, the company has gradually transformed from OEM to ODM. After innovation and reform, new technology, new materials have been continuously absorbed, and the technical level has reached the same standard in the world. At present, it has become one of the largest bicycle export and foreign exchange earning bases in northern China.

E21B407

This carbon fiber frame set is developed based on the geometric dimensions of the long-distance endurance race. The one-piece carbon fiber handlebar set integrates the entire interior cabling system. It uses the latest micro-motor, which is small and lightweight. The mid-mounted motor provides continuous boost output, allowing the rider Whether it is daily commuting, climbing challenges, or weekend rides, you can easily cope with it.



E21B548

The whole IoT ecosystem adopts the combination of Internet technology and wearable devices to let riders know the current and historical data of riding at any time, comprehensively protect their health, make riding simple, travel healthily and enjoy life.



E21B213

The perfect combination of GX20 high-capacity battery pack and Shimano steps electric power assist system and Samsung power cell are adopted, which increases the capacity of conventional battery by 43%, so that you can have a worry free journey.





Booth # I1199

GOLFCEL INDUSTRIAL CO., LTD.

長譽工業股份有限公司

<https://www.golfcel.com/>

Bottle Cage #NBY-3

1. 100% Carbon Fiber Material
2. Durable structure and lightweight design
3. Only 21 grams
4. Unique design obtains the bottle easily pick and place also offer strong clamping to stable the water bottle



Bottle Cage #NBY-9

1. CFRTP Technology
2. Durable structure and lightweight design
3. The straps are suitable for different tube diameters
4. Only 24 grams
5. Easily pick and place the water bottle but still offer strong clamping





Booth # J1124

Gomier Manufacturing Co., Ltd

<https://www.gomier.com.tw/>

GOMIER MFG.CO.,LTD was founded in 1986-1987 and gradually grow into one of the leading manufacturer in Taiwan. We specialized in tricycle and various special needs bike/tricycle. We provide not only customized products but also ODM service to a lot of well-known brand across the world base on our exclusive knowledge. To meet the growing demand of tricycle market, GOMIER started scheme to expand our factory in 2006 and finished by 2007. In recent years, our R&D department introduced Dynamic Fatigue testing machine and treats every products with European Standards (EN) Test Methods to ensure the strength and quality to our customers. We were awarded with the quality management system ISO9001, and ISO13485 quality assurance certification in 2011. GOMIER care and respond to inclusive groups, that is why we started developing Therapy Tricycle. The therapy Tricycle collection offer cycling to customer with special needs, which included both hand cycle and normal pedal tricycle, rider ranges from 3 years old kids to adult. Our approach is to provide user friendly product and the best service for each distinction and buyers. This makes GOMIER the quality and durability company that you can rely on.

TR-716E

TR-716E is a durable commuting tricycle, which could load up to 200 kg, the rider included. The design of the frame is composed of the combination of the triangular structure which is more durable and yet lighter than any other standard tricycle. The cargo box is made from maple veneer with exceptional craftsmanship, lighter and stronger. With TR-716E, you can ride with style at anywhere and anytime.

- LxWxH 2140 x 850 x 1110mm
- Frame Alu. / Steel
- Drivetrain 38T / 9s 11-36T
- Brake Hydra. DiskBrake*2 / Hydra. DiskBrake
- WheelSet 20" * 2 / R: 26"
- MaxLoad Rider 100kg, Cargo 100kg
- Motor Bafang M420 36V 250W
- Battery 36V 14.7Ah
- Distance 50Km





TR-6000E

TR-6000E is made of aluminum and powered by an electric motor. No matter pavement goes uphill or you have to pedal a long way home, Tr-6000E is your best choice.

The design of TR-6000E is simple and full of post-modern style. The lower seat stays give greater space for your cargo and can be adapt to different goods with various shapes. The tricycle is the perfect match for the startup.

- LxWxH 1820 x 780 x 420(CT)mm
- Frame Alu. / Steel
- Drivetrain 38T / 6S 18-28T
- Brake Disk Brake / Disk Brake
- WheelSet 24" / R: 24" * 2
- MaxLoad 100kg (Rider included)
- Motor Bafang M300 36V 250W
- Battery 36V 15.6Ah
- Distance 50Km



TR-3100E

TR-3100E is one of the most powerful and strongest heavy-duty industrial trikes, which can load up to 300kg and still move easily. The alloy frame, steel rear unit, and the 100x100cm platform are stiff and practical. Along with a Bafang G510 mid-drive motor, which can provide 750W. It's Perfect for extremely heavy-duty transportation.

- LxWxH 2420 x 1740 x 460(CT)mm
- Frame/Fork Alu. / Steel
- Drivetrain 32T / 22T
- Brake Disk Brake / Disk Brake
- WheelSet 24" / 16" * 2 (Motorcycle Rim)
- MaxLoad 300kg (Rider included)
- Motor Bafang G510 48V 750W
- Battery 48V 14.4Ah
- Distance 25Km





Booth # N0802

GREAT GO CYCLES INC.

偉兒達工業股份有限公司

www.trigonbike.com

TRIGON is not just a brand, we make our own bikes. We aim to make bikes, that provide the best riding experience to cyclists. Ride with TRIGON, become one with your bikes.

AR01

1. The ultimate all-rounder.
2. Full Integration with BLKTEC x TOKEN Cable Box system.
3. Geometry for the racers and masses, who want to go fast in comfort.
4. Vortex-Tubing Technology (VTT), TRIGON patented technology and wind tunnel testing, achieved a drag reduction of 19% (saving of 32 watts) (Compare with HC01-D).
5. the perfect combination of Aero, stiffness, and lightweight.
6. Carbon Aero-Cover, enjoy the power of disc brakes with an aero advantage.



HC01-DR

1. The hill climber's philosophy in reality.
2. The balance between stiffness and weight.
3. A shorter barrel-shape head tube and straight fork design provides great stiffness and handling experience.
4. A bullet-like seat tube and seat post design focuses on aerodynamics, as well as the rear triangle drop position, combining the unique bb shape (an idea taken from a fighter jet), slicing through the wind perfectly.
5. Short but wide pebble-shaped down tube prioritizes rigidity, guarantees excellent power transfer.



GV01

1. The perfect bicycle for adventurers.
2. The uniquely shaped tubes help maintain stiffness, providing exceptional handling and control.
3. 700C road tires or MTB 650B*2.1 compatible
4. Special fork and rear triangle shape and the confidential carbon fiber layup design, absorbing vibration from the wheel.
5. Colossus-size BB design including ultra-strong chain stay, zero power loss.
6. Pannier rack + fender compatible, carry all your stuff while preventing yourself from mud splash.





Booth # L0411

HANDY SOCKS CO., LTD.

亨利達針織有限公司

<https://www.handysocks.com/>

Handy Socks Starting with high-efficiency sports function of strictly selecting high-performance yarns and processing high knitting innovative patented technology creates the ultimate closed-fitting functional socks, and takes care of people's second heart! !

Our mission is "To Be Feet Friendly" and accommodate to the many needs of our customers. Due to the high demand of sports and plantar fasciitis, we has invested research and development of providing functional socks with specific materials, such as anti-odor, anti-bacterial, sweat wicking, abrasion resistance, and breathability. HandySocks specializes in creating double-secondary compression technology to effectively relieve plantar fatigue, activate blood circulation and reduce sports injuries.

Compression Sports / Running Socks

Handy Socks elite cushioned basketball socks for both women and men, designed for everyday use with Arch support and Increased compression for tighter fit along the foot arches to improve blood circulation, it comes with thicker padded at y-heel to provide a greater cushioned which can provide additional comfort at any outdoor sport or indoor exercise, such as basketball, baseball, tennis, soccer, football, golf, volleyball, marathon, sprint, badminton, trail running, workout, running and training, fit for all players and various activities, our customize crew unisex basketball socks give the best snagging resistance to your feet.

SHANDY SOCKS



Cycling Compression Socks

Handy Socks Customize Quarter Cycling Compression Socks built in mesh vent structure, increase ventilate and permeability to release heat and keep your feet deodorant and dry. The double welt cuff ensures sock stay in place. We've being concentrate on high quality products and superior service. There is also a compression band on calf to keeps socks up, perfect resilience to enjoy cycling, riding bicycle, running, strolling, basketball, baseball, tennis, training, soccer, badminton, football, golf, volleyball, marathon, sprint, trail running, outdoor exercise or any type of sport.

SHANDY SOCKS



Non-slip breathable Pilate yoga socks

Bottom of the non-slip breathable yoga socks has a PVC non-slip design, perfect grip, allowing you to be more stable and balanced in sports, closer to barefoot sports. Y heel design and elastic top line design of the heel, using durable elastic rebound material with high extensibility, completely covering your feet, no sense of restraint and improved durability Made of 85% cotton, 13% spandex, and 2% elastane, it is skin-friendly and absorbs moisture, allowing your feet to breathe. At the same time, keep your feet out of the cold ground, and add another layer of protection to reduce sports injuries.



For inquiries, please contact: mark@handysocks.com



Virtual Booth

Hasus

哈卡公司

<https://www.hasus.com.tw/en>

Hasus Cycling Shoes-

We design and manufacture a wide range of cycling shoes with innovation, quality, comfort, and safety for city, sports, and racing riders including road and mountain, also design the cleatless with Multi-functional bicycle shoes.

Ustini Comfort Shoes-

A Taiwanese shoemaking team with more than 30 years of experience.

The founder followed his dream and resolutely created a brand that belongs to Taiwan. He chose "I stand for you;" familiar to Taiwanese to express our love for Taiwan and persistence in shoes. Every pair of shoes is made by the Taiwanese design team, and every ingenuity is to enhance our wearing experience. USTINI's dream is to guard every step in the pursuit of dreams.

USTINI comfort shoes, we support your healthy shoes, simple, steady and honest want to make the shoes well, so that the person wearing them will feel extremely comfortable, and we will protect you on the way to your dreams!

HKM07 Keep Moving 2 - Multi-function (Earthing) Cycling Shoes / (Cleatless)

HASUS- HKM07 (Keep Moving 2 - Multi-function Earthing Cycling Shoes)

Easily gain the balance back from natural!

•Exclusive earthing Technique

Discharge electrostatic to the ground naturally by resistance difference on every step.

- 8'+8° angle design, improve the lateral stability.
- 360° inner last provides the vertical supporting.
- Cleatless sole for safe riding.
- Rotating buckle ,quick adjustment.
- Heel stabilizer utilities extended stiff materiel.





HKM06 - Keep Moving 2 - Multi-function Cycling Shoes / (Cleatless)

HASUS- HKM06 (Keep Moving 2 - Multi-function Cycling Shoes)

- Challenge the limit @Comfortable cycling experience
 - Comfy for long-time wearing.
 - Cleatless sole for safe riding.
 - Light sole design for exercising and commuting demand both.
- Challenge the limit @Pedaling efficiency
 - Extends the supporting area to enhance the stability of the heel during cycling.
 - Dual hardness sole designed in two colors for anti-slip in X dimension and maintain the output in Y-dimension.
- Specification
 - Upper material: Synthetic micro-fiber leather, Breathable mesh, Molded heel counter
 - Fastener: Rotary Microlock Closures
 - Mid-sole: High strength compound PP material
 - Outsole material: Hard Rubber
 - Color: BLK(Black), WHT(White)
 - Size: EU# 36-46 (no half size)



USTINI - Tai Chi 2 JAGUAR Running Shoes (Earthing Marathon shoes)

USTINI - Tai Chi 2 JAGUAR Running Shoes

- Earthing Marathon Running Shoes
 - First Earthing marathon shoes in the world
 - Earthing patent: Removing the unhealthy impacts due to modern lifestyle by eliminating static electricity easily.
 - Mono-sock lining design: Smooth and skin-friendly
 - One-piece upper mesh: Breathable, comfortable, and cover your feet softly
 - Wide-last design: Suitable for any foot type
 - High resilience EVA: Shock-absorbing cushioning
 - lightweight Running shoes: Reduce the burden and without restraint
 - Tai chi ll co-construction running outsole: Thick shock-absorbing cushioning+lightweight design+perfect stability and support
 - Sliver stripe reflective film webbing: Safe exercise at night
- SPECIFICATION
 - Upper material: spacer mesh
 - Back strap: 100% eco-friendly polyester
 - Insole: knitted fabric+4x5MM width high resilience EVA
 - Med-sole: canvas+non-wove
 - Outsole: EVA+rubber





Booth # K0307

HCT Enterprise Co., Ltd.

黃朝泰企業股份有限公司

<https://www.hct-tw.com.tw/company.html>

HCT manufactures customized parts on client demand basis. We also provide additional services such as thread rolling and surface plating. Being an effective supplier, HCT accepts small quantity orders without MOQ. Our OEM parts are apply to various of industry. Machining capability ranges from $\phi 2\text{mm}$ to $\phi 42\text{mm}$ in diameter and 300mm in length with an achievable tolerance of plus & minus $5\mu\text{m}$. With own QC department, we are capable of inspection with the precision equipment. For more details, please visit our website or contact us directly. HCT Oversea Sales Department will offer you satisfying service and product.

bicycle parts

HCT manufactures customized parts on client demand basis, we provide precision and high quality parts based on customers' drawing. Machining capability ranges from $\phi 2\text{mm}$ to $\phi 42\text{mm}$ in diameter and 300mm in length with an achievable tolerance of plus & minus $5\mu\text{m}$. Material HCT can lathe are stainless steel, aluminum, alloy, brass, phosphor bronze, copper, free-cutting steel, carbon steel, and kinds of plastic or other special material to meet with customers' requests. Surface treatment finished HCT can provide with anodize, hard anodize, zinc/nickel/chrome plating, heat treatment, painting, passivation, laser carving and black, oxide, etc.





Booth # J1324

Heng Yen Enterprise Co., Ltd.

亨晏企業有限公司

<http://www.hengyen.com.tw>

We are a supplier of special adhesive and auxiliary materials for bicycles. We have a very high market share in Asia. Our products advantages and characteristics:

- 1.The product has high strength, impact resistance and high durability, which can fully meet the requirements of bicycles.
- 2.With advanced research and development ability, it can meet the needs of customers for new processes and new materials to develop special products.
- 3.Products can be customized according to customer needs.
- 4.Products comply with the latest international environmental regulations and certifications.

High-performance single-component adhesive/low temperature curing single-component soil replenisher

High bonding strength, single liquid. Transparent. High strength. Anti-sagging



High performance two-component adhesive

The expert of adhesive for metal and carbon fiber.Stability,Excellent shear,peel and impact strength.



High performance adhesive

The expert of adhesive for metal and carbon fiber.Stability,Excellent shear,peel and impact strength.





Booth # I1218

HI BIKE LTD.

家豐榮有限公司

www.dabombbike.com

DA BOMB has specialized in the Heavy-Duty MTB (Mountain Bike) production in Taiwan more than 20 years. We have completely bike supply chain with best quality. We have MIT quality and tech enthusiasm. Whatever Downhill, Enduro/AM, Dirt Jump/FR, XC/Trail, even Gravel and Slope Style also, both can find out our logo!

The rich experiences in the field, we even have OEM and ODM customers who trust our abilities and profession. We ride bikes, so we know what riders need.

CHERRY BOMB 29er Boost (Enduro)

Hydro-forming aluminum tube with smooth welding and also bending seat tube are ultra-aggressive! She will help you go up over the hardest of times. And she's so thoughtful to preinstall the inner dropper routing hole and water cage mount. We designed three special clothes for this charming girl. This's tastier and sweeter than all old cherries.

- Material: Aluminum
- Size : M & L
- Travel : 147mm (horst linkage)
- Shock: X-Fusion O2-PRO-RL L200*TR57*M8 (FW22.2+RW22.2)
- Seat Post: 30.9mm
- BB Width : 73mm W/ISCG05 mount
- Rear Dropout: 148mm*12mm (Included rear axle)
- Weight (with shock): 3650g (M) / 3710g (L)
- Max. size of Tire : 29"*2.4"
- Color Available: Gloss Chameleon / Matte Ivory / Matte Forest Green





UFO HUB -JET FUEL series

UFO Hub series are both petal-flange design which can increase spokes rigidity. And both have an extra special function – the grease filling port. You can easy to access for maintaining the ratchet without disassembling. Also you can decide the hub operating sound to be softly or loudly, if you fill more or less grease.

SPEC.

FRONT HUB & REAR HUB

- Material: Aluminum with CNC Machined of Body
Aluminum 7075 of Hollow Axle
Aluminum 7075 of Side Cap
- Spoke Hole: 32H , 2 sealed bearings (FRONT)
- O.L.D.: 110mm*15mm BOOST Jet Fuel
- Spoke Hole: 32H, 6 pawls, 36 ratchet teeth (REAR)
- O.L.D.: 148mm*12mm- HG - BOOST Jet Fuel
- O.L.D.: 148mm*12mm- XD/XDR - BOOST Jet Fuel
- O.L.D.: 148mm*12mm- MicroSpline - BOOST Jet Fuel



BOOSTER

Different from high frequency embossing, it built up the Camo surface by Synthetic, which can provide Camo visual effects better. Its enlarged chassis can provide better flex and overall comfort. Its Kevlar (Synthetic fiber for bulletproof vests) rear bumper can protect the rear and side while impacts.

SPEC.

- Material: Synthetic
- Cr-Mo Steel Rail: 7mm w/dual color process
- Weight: 250g
- Color Available: Camo



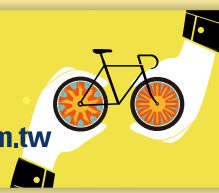

Booth # K0422

HOU INTERNATIONAL CO.

鷹揚貿易有限公司

www.vasola.com

Bike Bungee

Name / BG-02~BG-09

Bungee Size / 60 . 90 cm

Material / Leather + Bungee + 2 Hooks

Hook Color / Black . Red

For / Bike

* VASOLA Bind the World Bungee is super stretch and robust elastic strap with two metal hooks and leather. Using Vasola bungee is very convenient to use for strapping goods onto the top of the rack, like. Be creative and strap anything needed with the Vasola bungees.



VASOLA Handlebar & Frame & Shoulder Bag

Item No. : LF-27

Name : VASOLA Handlebar & Frame & Shoulder Bag

Size : W260mm x H95-125mm x D50mm

Material : Polyester with PVC backing

Lining : Nylon 210D

Color : Black

For : Bike Frame and Handlebar

Specialty : Multi-fuction bag – fixing on the frame and handlebar, and easy to carry as a shoulder bag

* VASOLA Lohas Follower Handlebar & Frame & Shoulder Bag is designed for urban commuters. The main material is durable water-resistant polyester 600D and VASOLA Lohas Follower printing in the front. There are five loops and three Velcro straps to hold and fix the bag on different type of bike frames and directions. The main compartment has the sapce for personal belongings and a backside zipper pocket for smart phone. The movable and adjustable webbing shoulder strap is convinient to carrying the bag as shoulder bag while off the bike.





VASOLA Laptop Pannier Tote & Shoulder Bag

Item No. : VSD-19

Name / VASOLA Laptop Pannier Tote & Shoulder Bag

Size / W295 x H360 x D140mm

Inner Size / W335 x H355 x D135 mm

Material / Polyester Spun

Lining / Nylon

Color / Black

Logo / Reflective VASOLA Logo

For / 13.3" Laptop

Special /

1.with fixing system for attached on rear rack

2.Scratch and dust resistant material
on the bottom

3.Reflective piping on two sides of bag



* VASOLA Self Journey Laptop Pannier Tote & Shoulder Bag is designed for up to 13.3" laptop users and urban travelers. The inner compartment contains multi-functional pockets for up to 13.3" laptop (or notebook computer) & iPad & Smart Phone with well-padded protection, and also has a zipper pocket in the front. The quick-release rack hooks fit almost all sizes of rear rack and hold tight on rear rack to ensure security while riding. The two-side reflective piping & reflective printing logo strap can hold the light to ensure the rider safe during the night.



Booth # J0110

Hsin Lung Accessories Co., Ltd. (HL Corp.)

信隆車料工業股份有限公司

<https://www.satoribike.com/index.php>

SATORI has been a leading supplier to the bicycle industry for almost 40 years, with a focus on providing innovative handlebars, stems and seat posts to bicycle assemblers and consumers globally. As could be expected from one of the world's largest component manufacturers, we are equipped with world-class research, design and production facilities, as well as the experience to back it up. Above all though, a passion for riding is the driving force behind our company direction and it is this deep rooted 'bicycle-minded' philosophy that fuels the development of exciting new ideas at SATORI Taiwan.

PYTHON

Thumb up for "Python" adjustable stem, angle adjust from 0 to 90 degree. Suitable for E-bike or Trekking bike, the cable routing can hide under the stem, and combine with ACROS headset, making the cable routing invisible.



BEATBOX

Beatbox, a comfortable seat post for long trip riding. An elastomer is designed in the middle of the seat post. Also, Beatbox offers 3 different hardness of the elastomer for the consumer. It allows the consumer to change the elastomer by themselves and just need a standard Allen key to complete.



EVO 35 MEDIUM

35mm bar bore handlebar is on fire in the market. Perfect for Downhill or Enduro riding. Made from AL7050. Lightweight but good strength against heavy impact. The width could make 760/780/800mm.





Booth # I1028

HSIN TA ELEMENTS LTD.

信大圓方有限公司

<https://www.htspoke.com>

Founded in 1954, HT Spoke is truly one of the pioneers in Taiwan's bicycle industry. As a forerunner in the industry, we have made it our mission to provide our customers with the best riding experience. In order to satisfy the different needs of our customers, our spokes and nipples are produced for all types of bikes, ranging from basic models to high-end race bikes. Today, HT Spoke still focuses on building the best products, ensuring a premium finish built to last.

PRO DB SPOKE

HT-PRO DB spokes get their exceptional strength from cold forging. This makes it not only extremely durable but also lighter weight thanks to the thinner middle section of the spoke. The balanced strength and weight on the PRO DB's 2.0 mm build allows for a wide range of uses, from road wheels to super light Enduro MTB wheels.

**DB AERO SPOKE**

HT DB AERO spokes are butted through a cold forging process. This makes it more light weight and stronger. In our process of blading, the aerodynamic characteristics of spokes are optimized while the material strength is increased.

**PRO TRI HEAD NIPPLE**

HT PRO TRI HEAD nipples provide easy use, lightweight and optimum performance and they are made of aluminum or copper. The HT PRO TRI HEAD nipples' unique triple shape allows users to use our specialized torx tools to screw them onto wheels.





Booth # K0429

Hubblevision Co., Ltd.

日月興股份有限公司

www.hubblevision.com

Professional bicycle, motorcycle and car reflectors manufacturer. Also provide electroforming mold core. StVZO Z & K, ECE R3, BS, CPSC, SAE etc certifications approved.

RL-6-V35 E-bike rear reflector for fender

Vertical 35 degree placed rear reflector that fitting onto fender. StVZO Z certification approved.



RL-6-V0-70K Side reflector for forks

Side reflectors 70 degree fitting onto side forks. R+L. K mark and ECE R3 certifications approved.



RL-9 front reflector

Compact size & best partner of front lamp. K mark certification approved.





Booth # M1001a

Hubsmith

金聯富

www.hubsmith.com

Hubsmith has accumulated nearly 40 year-experience on professional cycle hub technology. Every cyclist riding bike with Hubsmith cycle hubs and wheels all over the world will have a fast and furious Hubsmith cycling life style. We specialize in the road hub, road disc hub, MTB hub, single speed hub, mini-bike hub, fat bike hub, and trial bike hub. Our products are not only with exclusive patented technologies, but also from 2012 to 2020, there have been five hub sets gained Taipei Cycle d&i awards.

HS-R080

The HS-R080 hub is equipped with a special patented design. R080 is designed to fit the "pressure angle" bearing, which is different from the pressure angle in 0 degrees of the bearing embedded in the universal hubs. There is even an adjustment system for fine adjustment. The design of the pressure angle makes the running hub smoother, and more supportive in terms of lateral rigidity. The bearing of the pressure angle not only can extend the service life of the bearing but also can be easily repaired.

**HS-Humbird CS406**

The ceramic bearings version of NEW Hubsmith wheel sets adopts the brand, CeramicSpeed high end bearings from Denmark. Data shows that CeramicSpeed ceramic bearings have excellent abrasion resistance and extremely smooth riding experience.





Booth # I1111

Huga technology enterprise company

宇珈企業社

https://www.all-wings.com.tw/index_E.aspx#page3

We reconfigure the human body and bicycle to create an innovative bike saddle. It guards your health, raises your limits and makes you stronger.

Both of innovative saddle and cycling mechanics design improve the efficiency of pedaling significantly.

The center of the saddle sinks completely. Whether you're on 24 hours cycling or 500 km challenge, there isn't any pressure on the perineum, which greatly reduces the burden on the legs and allows you to ride faster, longer and further. Every cyclist can surpass all his own peak records easily after proper practice.

we are looking for agents all over the world.

All-wings saddle type-Falcon

1. New saddle design and innovative riding mechanics. Significantly improve the efficiency of pedaling.
2. The center of the saddle sinks completely. Whether you're on 24 hours cycling or a 500 km challenge, the pressure on the perineum is always zero, which greatly reduces the burden on the legs and allows you to ride faster, longer and further.
3. The post-modern design, shaped as falcon wings, and is designed for high-performance road bike long-distance racing.
4. Every cyclist can surpass all his own peak records easily after proper practice.



For inquiries, please contact: info@all-wings.com.tw

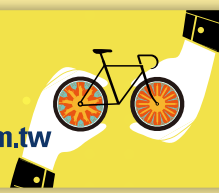

Virtual Booth

Hwa Fong Rubber Group

華豐橡膠工業股份有限公司

www.duro.com.tw/en/

With decades of research and designs to draw from, our R&D team offers tire and tube technologies that exceed even the most stringent testing requirements, our dedication to safety, long lasting performance and reliability is summed up in our name. ""Durability"" is the guiding principle behind everything we do, bringing you the most advanced compounds and casings available.

All the colleagues of our group wholeheartedly put efforts on producing safe and reliable products. We look forward to an opportunity to work with you in the near future.

DURO DB-1075 SWITCH

- Sipped center and shoulder knobs
- Raised side knobs for greater cornering
- Perfect all-around Enduro tread
- Duro evolve and Tubeless Ready technology introduced



DURO DB-1077 INFIDEL

- Square profile for better traction
- Excellent all-around terrain tread
- High gripping power and strong puncture protection
- Duro evolve and Tubeless Ready technology introduced



DURO DB-7100

- With the increasing popularity of gravel bikes, we have designed this new tire in 2021.
- The tightly packed knobs on the center of the tread provide a great rolling resistance for city use while the shoulder knobs give you the grip you need in trail use and in the corners. It's both fast and grippy, coping well in a wide range of trail conditions
- More specs available: black skinwalls, foldable beads, reflective tape, stronger casing etc...





Booth # N1014

Hyena, Inc.

凱納股份有限公司

<https://www.hyena-ebike.com>

Hyena exists to bring more possibilities to the cycling future.

While e-bikes have found their place on the trail and every second bike in the near future will be an e-bike, we see a greater potential in how the e-cycling growing quicker and better.

That's why we've created an ecosystem uniting e-bike system products, software, service, and supply chain community to help our partners create their ideal e-bikes with a lower barrier and better quality. Because people deserve e-bikes in a simpler way.

It's all still about one thing: to drive the world forward through the power of smarttwo-wheel solutions, eventually creating a world of sustainable clean mobility.

E-Bike Drive Systems

Hyena provides various standard e-bike systems for different bicycle types and riding conditions, engineered for optimal usability and integration, complete with e-bike apps and all-around service.



E-Bike Apps & Cloud-based Digital Platform

All the Hyena E-Bike System built-in e-bikes are applicable with Hyena software includes rider app, dealer service tool, and manufacturing tool, for OTA update, maintenance, manage e-bikes.

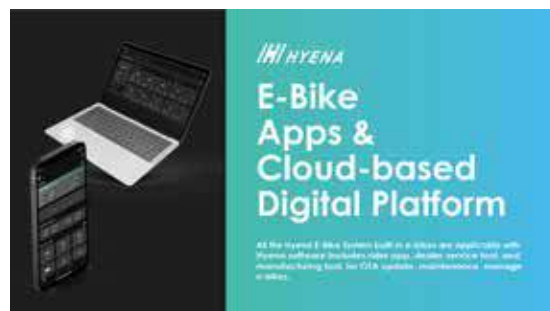

E-Bike Solutions & Services

In addition to providing e-bike system units, Hyena also provides a comprehensive e-bike service from prototyping to production, such as system assembly training, programming, performance adjusting.





Booth # M0120

Ideal Bike Corporation

愛地雅工業股份有限公司

http://www.idealbike.com.tw/index_en.php

Ideal Bike Corporation was established in 1980 and our goal is to offer the best product, professional service, IDEAL focus on develop great E-product for many years and we are lucky meeting the Electric bike booming generation, there are so many proud E-products, RAE-04-D is one of the E-bike.

RAE-04-D

This is a big improvement from last model. We fully integrate all cables through the FSA internal cable routing headset. Using an alloy frame there is always concern that the cable will damage internally, or the cable can damage the fork. For this purpose we build a testing machine moving the handlebar back and forth 100,000 times. This is how we can ensure the bikes cable routing function is without fault and you can ride with full confidence.



For inquiries, please contact: aliceyan@idealbike.com.tw



Booth # I0718

IDEATION INDUSTRIAL CO., LTD.

盛傑實業股份有限公司

www.ideation.com.tw

IDEATION, established in 1977, has developed from a trading company to a multi-operational corporation with headquarter in Taiwan and three liaison offices in China. We supply not only a ready product but also the design, innovation and consultancy to your needs.

CYCERTEC MTB CARBON FLAT BAR - CF74

- MATERIAL Carbon FIBER UD T800
- BAR BORE 31.8mm/35mm
- WIDTH 740mm
- BACKSWEEP 9°
- WEIGHT 190g



CYCERTEC GRAVEL CARBON HANDLEBAR

- UD Carbon
- BAR BORE 31.8mm
- WIDTH 420/440/460mm
- DROP/REACH Compact 129/100
- FLARED 25°
- WEIGHT 266g (440mm)



BIKEMORE BIKEPACKING BAG SET

- Waterproof material 600D TPU
- HANDLEBAR BAG : 53x14cm Capacity: 9L
- FRAME BAG : 45x7x11cm Capacity: 4L
- SADDLE BAG : 60x15x16cm Capacity: 16L





Booth # K0834

IKS Action Eyewear

景嶸有限公司

<https://www.rudyprojectchina.com/GoWeb2/include/index.php?Page=E-0>

Driven by the pursuit of excellence and drawing from over years of experience, the Rudy Project collection elevate the performance of athletes at every level. Since 1985 all Rudy Project products masterfully blend cutting-edge technology and aesthetically sculpted design, along with Italian styling and attention to detail, to make some of the world's best eyewear, hi-tech prescription solutions, helmets and sports gear. Legends of cycling, motorsports, triathlon, and many other disciplines represent Rudy Project as they wear the brand's helmets and sunglasses in training and competition across the globe. By using athlete feedback, Rudy Project has developed unique products with the latest designs, aerodynamics, and technology. For this reason, Rudy Project supports and offers gear solutions to thousands of professional athletes and sports enthusiasts all around the world. The end result is a collection of products that elevate athlete's safety, comfort and, above all, performance in any field of play. Rudy Project is a worldwide developer, manufacturer, and distributor of performance sunglasses, helmets, goggles, and prescription solutions of the highest technical level. Founded in Treviso, Italy in 1985, Rudy Project has been a global leader in the field of sports eyewear for over 30 years. By selling products in more than 60 countries worldwide, the company has re-affirmed its international vocation with its second generation of entrepreneurs, Cristiano and Simone Barbazza.

Deltabeat

Combining Rudy Project distinctive edgy design, advanced lens technology and superior comfort in a frame built with Rilsan Clear®, a high performance sustainable and bio-based polyamide developed by Arkema, Deltabeat blends optical protection and deep wraparound fit while featuring superior head grip geometry, adjustable ErgoNose system, rubber temple pads and our proprietary PowerFlow ventilation solution to minimize fogging.



Magnus

Timeless Rudy Project iconic design, wide fit and multiple prescription options: Magnus is the new model engineered to deliver the best standard of performance for sportsmen with large faces and represents a breakthrough progress in the Rudy Project 'RIDE TO ZERO' program. The Magnus frame is manufactured using Rilsan Clear® a high performance sustainable and bio-based polyamide developed by Arkema to ensure maximum durability, lightness, flexibility and shock resistance.





NYTRON

Developed and engineered in the wind tunnel with the collaboration of Swiss Side world -class aerodynamic experts, Nytron blends ultimate safety, amazing aerodynamic performance with compact and light design. Thanks to the scientific combination of massive exhaust vents and internal directional power flow channels, Nytron awesome ventilation keeps the rider head cool lowering body temperature thus enhancing overall performance. Nytron exceeds the Rudy Project WG11 experimental protocol test. The WG11 rotational impact test is a protocol adopted by Rudy Project, in cooperation with accredited and notified bodies, to test and measure the performance of the helmets against rotational impacts.





Virtual Booth

IMEIER GREEN TECHNOLOGY CO., LTD.

泓創綠能股份有限公司

en.zau.com.tw

Imeier Green Technology provide the world class Ebike and ebike powertrain technology, we provide one-stop services with unrivalled system integration, design and manufacturing capabilities. Our hub motors integrated with controlle and highly efficient batteries, always offer the ebike top performances and quality.

With the patented technologies and proved experiences through our support of numerous leading customers, our high-performance system provides you the best custom designed powertrain solutions for Ebike, two and three-wheeler.

Ebike carton fiber and aluminum alloy

carbon fiber and aluminum alloy ebike, 350W hub motor, FOC controller, Torque sensor, 5 assists mode. 48V 10Ah



Hub motor

Hub motor 350W 500W



hub motor controller

350W 500W motor controller





Booth # L1027a

IMOTEK Inc.

艾蒙特科技有限公司

<https://en.imotech.com.tw/>

iMOTEX MOTION ANALYSIS SERVICES

IMAS can accurately analyze motion while pedaling through patented algorithm technology:

1. Provide evaluation results: Knee Joint Trajectory & Varus Valgus Determination, Lower Limb Motion Stability, Speed, Cycling Staging Ratio, etc.
2. Users can browse sports information through multiple platforms (web pages, communication software (Line APP), download as PDF), which effectively helps riders to evaluate and adjust after exercise, and improve daily training to enhance riding performance.
3. IMAS will not be limited to cycling application or object restrictions. In the future, this platform can be used in different scenarios to provide solutions of sports (running, weight training etc.) and medical rehabilitation fields.

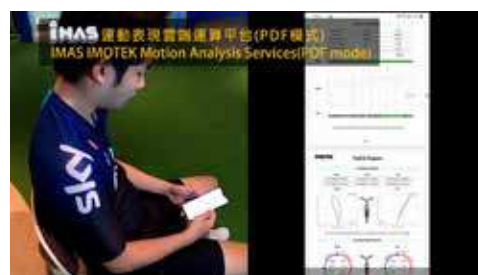

TEKFIT Cycle Ride Leader - cycling posture assessment and training system

TEKFIT is a cycling posture assessment and training system:

1. It has the advantages of "Augmented Reality Training Scenes", "Real-Time Motion Analysis" and not limited by the space environment.
2. Assist cyclist's pedaling, make pedaling smooth. Optimize lower limbs joints' efficient while transmitting power, coordinate all the muscles, make lower limbs a better pedaling posture.
3. The motion sensors capture the knee posture and analyze cycling performance. During the training, it provides real-time posture correction, and give visual and auditory prompts when the knee joint posture is incorrect, thereby optimizing exercise efficiency and reducing exercise injuries.





Booth # I0512, I0611, I0514, I0613, I514c, I613c

INNOVA RUBBER CO., LTD.

伊諾華國際股份有限公司

www.innovatires.com

Innova Rubber Co., Ltd. was founded in 1995, mainly producing bicycle tires; wheelchair tires; baby stroller tires and all kinds of leisure race tires such as ATV tires; golf cart tires; motocross tires and others.

The company aims to focus on the creation of innovation, the pursuit of quality and customer satisfaction.

Innova has an excellent R&D team and strong production bases. Our factories are all awarded ISO -9001 certification to ensure the production of the best tires/tubes and to deliver the best quality to the final consumers for the trust of customers.

EL CAMINO II

The smooth tread center can roll very quickly on paved road. The diamond-shaped intermediate transition tread make sure this tire won't be stopped by any rough roads and long detours.

It allow for strong confidence in any road condition, providing a smooth riding experience, and maintaining good handling on unpredictable terrain with the square pattern of the tread shoulder. Suitable for riders who want to relax themselves without a destination, just for the pleasure of riding.





Booth # N0621

INTERTEK TESTING SERVICES TAIWAN LTD.

全國公證檢驗股份有限公司

<https://www.intertek-twn.com>

Intertek is a leading Total Quality Assurance provider to industries worldwide. Our network of more than 1,000 laboratories and offices in more than 100 countries, delivers innovative and bespoke Assurance, Testing, Inspection and Certification solutions for our customers' operations and supply chains. Intertek Total Quality Assurance expertise, delivered consistently with precision, pace and passion, enabling our customers to power ahead safely.

Bicycle Testing Services

All safety, quality, and performance test of bicycles are carried out by Intertek to various national and international regulations. Our experienced engineers assist in identifying possible defects that may be found on bicycles by conducting quality and performance tests.



E-bike Testing Services

Using our most advanced and sophisticated testing facilities, Intertek Taiwan's experienced experts will help your E-bikes comply with EN 15194 standard. We provide "one-stop shop" service, help you gain a competitive advantage and reach your target markets quickly and cost effectively.



Sporting Goods Testing Services

Intertek Taiwan is well-equipped with the most advanced and sophisticated testing facilities. Through our professional specialists, we offer customers expertise in the evaluation of sporting goods merchandise in compliance with international standards such as AS/NZS, ASTM, Canada, BS, DIN, NFS, EN, FDA, ANSI, ISO, etc., as well as some unique methodologies designed specifically for your sporting goods needs.





Virtual Booth

IRWIN CO., LTD.

炯麟企業有限公司

<https://irwin.com.tw/>

IRWIN Co., Ltd. of Taiwan was established in 1985, with decades of solid experience in the bicycle industry. Our service is not only supplying products but also provide a total solution to our clients who wants to grow and scale their business quickly in the ever-changing business environment. From idea to explore, design to production, quality control to shipping logistics, we covered all the services.

Carbon Bicycle Wheel Set

1. A highly distinctive range of carbon fiber wheels perfect for road and triathlon disciplines
2. Aero profile paired with wider inner width creates the perfect combo of aero performance and rider comfort
3. Fast and nimble while preserving a comfortable riding quality



Bicycle Handlebar Grip

1. UNIQUE GRIP PATTERN – Multidirectional ergonomic design allows firm and confident handling on the handlebar
2. COMFORTABLE GRIP – Special tacky TPR rubber material absorbs shock and relieves your fatigue and hand pressure for long rides
3. BLING YOUR RIDE – Grips come in multiple colors to choose from. We are sure there is a grip color that will match the bike color scheme.



Bicycle Handlebar Tape

1. SUPERIOR GRIP – Advanced surface material with various patterns offers grip and control whether rain or shine
2. SOFT AND COMFORTABLE – Layered tape with padded shock absorbing base material creates cushion and added comfort during long bicycle rides while delivering exceptional grips
3. WEAR RESISTANT – Designed for comfort and performance without sacrificing durability or steering, perfect for road bikes or any discipline of cycling with drop bar





Virtual Booth

IUVO INDUSTRY CO.,LTD.

巨琛工業有限公司

<https://www.iuvo.com.tw>

IUVO's deep roots and wide resources in the bicycle and manufacturing industry gives us a competitive edge over others. Our experienced R&D team coupled with first class production capabilities; we are able to provide a complete solution from design to production to meet the needs of our customers in different markets. Our Vision is to create a positive impact on the world by not only producing eco-friendly products, but also through the way we produce them.

Iuvo Raptor Urban E-Bike

- 350W 36V Mid Motor
- Sleek Internal Battery
- Shimano 8 speed Internal Gear



E-Bike / Cargo Hybrid

- 350W 36V Mid Motor
- Shimano 8 speed Internal Gear
- Last mile applications
- Detach and ride as a stand alone bike.
- Front cargo space can be pushed manually for tight spaces.



700C E-Bike

- 250W Front Hub Motor
- Charge and Go Rear Mount Battery
- Shimano 7 speed
- Suspension Fork





Booth # L0205

JAEGER TECHNOLOGY CORPOATION

捷爾革科技股份有限公司

<https://www.digitalprintingzone.com/en/>

ELETRON LUMINESCENCE

1. JAEGER provides customized services.
2. Enhancement of digital printing sophistication, provides gradient colors more clarity.
3. Fast proofing, shortened color matching time, shortened delivery time.
4. Our products can be widely used, including car motorcycle bicycle sports goods.
5. EL DECAL is the world's original technology. It is light, soft and easy to operate. Night driving is legit!





Booth # N1118

JETER COMPANY

捷特企業社

<https://jetebike.business.site/>

Jet ebike started inventing and assembling electrical bikes in 2016. Along the way, a lot of customers approve and love our creativity and reasonable price. Fat tire ebike, is basically our logo image, our top selling product. It perfectly combines sporty outlook and comfortable riding experience.

P5

- Motor: JetPower 48V500W.
- Tire: Kenda 20*4.0.
- Battery: JetPower removable lithium battery 48V12Ah
- Top speed: ~45km/h.



P1

- Motor: JetPower 48V1000W.
- Tire: Kenda 20*4.0.
- Battery: JetPower removable lithium battery 48V20Ah
- Top speed: ~55km/h.



G5

- Motor: JetPower 48V500W.
- Tire: Kenda 20*4.0.
- Battery: JetPower removable lithium battery 48V12Ah.
- Top speed: ~45km/h.





Booth # L1313

Jien Tsun Machinery Industrial Co., Ltd

見春機械工業有限公司

www.jientsun.com.tw

JTMC, established in 1988, is the world's leading manufacturer of production lines and related technologies for all kinds of rims in Taiwan. Primarily focused on motorbikes, motorcycles and bicycles manufacturing industries across the globe company provide customized solution to its customers for producing quality rims.

The presence of customers all across the world like Europe, Middle East, South and Asia bears testimony to our commitment to our customers.

We have state of the art machinery and infrastructure to assist our R&D team design, plan, manufacture and assemble rims production lines.

Bicycle Alloy, Steel Rim Production Line

1. Ability to integrate machines to automation
2. Whole plant planning
3. Customized equipment available

JtMCO RIMAX
An expert manufacturer of bicycle, motorcycle rim production equipment
自行車、機車輪圈生產設備專業製造

Aluminum Motorcycle Rim Production Line 機車鋁輪圈生產線

- JTM-AL-90-01 Rim Rolling Machine 輪圈滾壓機
- JTM-AL-90-02 Cutting Machine 切邊機
- JTM-AL-90-03 Flange Roll Forming Machine for Aluminum Motorcycle Rim 鋁合金輪圈滾壓機
- JTM-902 Motorcycle Rim Rolling Machine 輪圈滾壓機

Aluminum Bicycle Rim Production Line 自行車鋁輪圈生產線

- JTM-AL-02 Pre-heating Machine 預熱機
- JTM-AL-01 Auto Feeding Rim Rolling Machine 自動送料輪圈滾壓機
- JTM-002 Automatic Feeding Machine 自動送料機
- JTM-AUTO-01 Automatic feeding, cutting and pre-heating MC 自動送料、切邊及預熱機
- JTM-AL-002 High Speed Rolling Machine 高速滾壓機
- JTM-AL-003 Double-Head Rim Rolling Machine 雙頭輪圈滾壓機
- JTM-003 Single Aluminum Rim Rolling Machine 鋁合金輪圈滾壓機
- JTM-004 Bicycle Rim and Wheeling Machine 自行車輪圈及輪胎機

Roller Forming Machine 滾輪成型系列

- JTM-AL-80000 Y-SPINDLE/CHORDAL SPIN, 3000S CODE TURNING MACHINE 車輪轉動機
- JTM-80001 Multiple Forming & Automatic Cutting Machine 多頭成型及自動切邊機

Steel Motorcycle/Bicycle Rim Production Line 機車/自行車鋼輪圈生產線

- JTM-820-001 Rim Rolling and Cutting Machine 輪圈滾壓及切邊機
- JTM-820-002 Dual Station Steel Rolling Machine 雙站鋼輪圈滾壓機
- JTM-820-003 Rim Rolling Machine 輪圈滾壓機
- JTM-820-004 Single Mandrel Press 單模壓機

見春機械工業有限公司
Jien Tsun Machinery Industrial Co., Ltd.
地址：台灣桃園市觀音區永興村永興路111號
New York, New York, USA: 10001, New York, USA: 10001
Changsha, Hunan 41000, China: 41000
Tel: 886-3-262-2413 Fax: 886-3-262-2414
E-mail: jtsun@jtsun.com.tw

For inquiries, please contact: sales@jientsun.com.tw



Virtual Booth

JINDE RUBBER (FUJIAN) CO., LTD

www.fjjdxj.com

JINDE RUBBER (FUJIAN) CO.,LTD is located in city of Zhangping, Fujian province, our product including motorcycle, E-bike, bicycle and scooter tire and tube. We established in 2008, total investment is as much as 45 million USD, cover an area of nearly 150,000 square meters. We have close cooperation with some famous Taiwan tire manufacturer, including production and research technology cooperation, quality control etc. We have the most completed inner tube and tire production line and advanced testing machine in China. All our products are made from high-quality material. and inspected one by one before leave factory. Our production capacity is as many as 80,000 pcs tires and tubes every day at present, can do both our brand and OEM brand, sell in China and all over the world. We try our best to keep improving quality and service to be top class company.

Bicycle tire and tube

complete sizes including newest size in market



Scooter tire and tube

complete sizes if scooter tire and tube



Motorcycle tire and tube

Common sizes of motorcycle tire and tube





Booth # K1109

J-MEX Inc.

晶翔機電（股）公司

<http://www.jmex.com.tw>

J-MEX Inc., (referred to as "J-MEX") established in January, 2006 at Hsinchu Science Park. With years of development not only in 3D sensing, data analysis and algorithm design, but with manufacturing and testing experiences as competitive advantages of EMS industry in Taiwan, J-MEX becomes one of the leading MEMS (Micro-Electro-Mechanical System) applications innovator in Taiwan, specializing in 3D motion tracking technology, motion sensing products and service.

With advanced motion sensing technology, J-MEX offers complete solutions between the physical and the digital world in industrial control and measurement, consumer electronics and medical rehabilitation to the market.

BikeSpark G4

- IPX4
- 14 LED, 1cd; 2 LED, 10cd
- up to 50 lm
- AAA Battery*2
- up to 30HRs
- 50mm & 80mm bolt distance
- 108 x 44 x 33mm
- 85g



BikeSpark G3

- IPX5
- 10 Super Bright SMD LEDs
- up to 35 lm
- 420mAh Li-polymer
- up to 45HRs
- TPR Rubber Band (Ø23-40mm)
- 69 x 28 x 27mm
- 35g



BikeSpark G2

- IPX5
- 10 Super Bright SMD LEDs
- up to 35 lm
- 420mAh Li-polymer
- up to 45HRs
- TPR Rubber Band (Ø23-40mm)
- 69 x 28 x 27mm
- 35g





DigitalGo

Job International Limited/Gios Asia-Pacific

www.gios.it

We are GIOS international sales office who provides good products and services of GIOS brand .
Please feel free to contact us if you are interested in our brand.

GIOS LEGGERO

Gios flagship carbon racing bike with internal cable routing.



GIOS AERO LITE

This model has a lot of experiences to be provided to the professional team.





Booth # I1325

JOeB Ltd.

<https://joeb.jp/en/>

JOeB is the first and only OEM/ODM e-bicycle and e-motorcycle manufacturer in Japan. Our factory is now under construction in Okinawa.

We will provide Japan-quality products with our creative manufacturing process which is innovatively developed by experienced engineers from F1, Moto GP and jet plane industries and contribute to reduction of CO2 emissions through our business activities to realize a society where people can travel comfortably.

JOeB Precision Mounting Technology for Center Motor

In e-bike frames with center motors, deformation of mounting brackets due to weld distortion is a problem that cannot be overlooked.

Stresses generated in center units and variation between individual units due to the misalignment of mount shape, which caused by low-precision corrections and forceful assembly works, can adversely affect built-in drive system friction, deviation of torque sensors and water resistance of casing, all of which can reduce value of e-bike itself.

JOeB has fundamentally reexamined frame manufacturing process to adopt a unique process that eliminates mounting bracket shape errors even after weld compaction. This allows the center motor to maximize its inherent power, fine controllability and durability, without sacrificing any of its original potential.

If you visit our booth, you can actually experience precision of our assembly technology with Shimano, Bosch and Bafang center motors.



JOeB Ultra Light Aluminum Frame Technology

Our team of experienced engineers, from jet aircrafts, Formula 1 and MotoGP, have completely rethought road race bike frame structure to offer a new aluminum frame that maximizes light weight and driving performance.

Taking advantage of quality of Made-In-Japan aluminum with unique specifications inspired by MotoGP, we have achieved maximized pedaling efficiency and traction by utilizing overall frame flex which is achieved by continuously changing stiffness of pipes from top tubes to seat stays and from down tubes to chain stays.

In addition, by eliminating welds, which are stress concentration areas in conventional frames, variations in frame strength are reduced and a high level of strength reliability can be ensured even with





Booth # M0604

Joe's no flats - Adhestick innovations Ltd.

www.joes-no-flats.com

Joe's No-Flats provides the bicycle market with the world's most effective anti-puncture award-winning sealant. Our product line includes both latex based and latex and ammonia free sealants, with tubeless solutions and accessories, self-sealing tubes, tubeless conversion kits, lubricants based on the most advanced Nano technology, excellent cleaners and bio-degreasers and more.

Joe's super sealant

FOR THE SAFEST AND MOST EFFECTIVE SEALANT that works with all types of bike wheel systems, you need a name you can trust. Joe's No Flats is a reliable, leading and innovative manufacturer who has been faithfully serving professional bike riders world-wide for the last 17 years.



Joe's Eco-Nano Dry Lube

Highest efficiency & Environmental Friendly.

The EUROBIKE 2012 award winning Eco-Nano lube is the only lube that combines Nano technology with Eco based materials.

It will dramatically decrease the need for re-lubing between rides.

Delivers a smoother and longer ride.

Coats the chain with a thin layer of PTFE.

Contains unique Nano-particles for superior friction reduction.

Water based - Eco friendly.

VOC Free.



Joe's Eco Sealant

The ultimate sealant for Tubeless Ready and Converted to Tubeless tires

Designed specifically for Tubeless Ready and converted to Tubeless tires.

Instantly stops punctures - up to 6mm.

Prevents air leaks from thin side walls.

Ammonium free - no damage to the rim.

Latex free - no risk for allergic reaction.

Won't leave sticky residue in the tire.

Environmentally friendly.

Compatible with a wide range of temperatures (-20°C - +70°C).

Compatible with a wide range of pressures (15PSI - 120PSI).

For effective puncture resistance, add fresh sealant every 3-12 months depending on quantity and weather conditions.





Booth # J0134

JOGON INDUSTRIES CO.,LTD.

久廣實業股份有限公司

<https://jogon-pak.com/>

JOGON PROTECT YOUR SPEED

- RIM TAPE
- PAINTING PROTECTOR
- ECO-FRIENDLY PACKAGING PROTECTOR
- PLASTIC PROTECTOR

rim tape

Our rim tape is high pressure, lightweight, durable, resistant. We can do whatever you need by ECO-FRIENDLY material.



TUBELESS TAPE

JKC PP Composition
thickness : 0.12mm

JKD PE Composition
thickness : 0.12mm

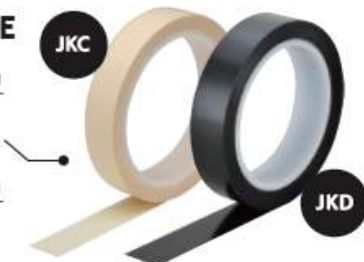

TYRE LINER

JU TPU Eco-friendly material
Used between tires and inner tubes, Puncture resistant.
Temperature range : -20 ° C
thickness : 0.8mm



RIM TAPE



JN/ JNU NYLON

lightweight / durable /
resistible
thickness : 0.5mm



JNA NYLON with sticker

classic touch fastening / durable
easy to use
thickness : 0.4mm



JUH TPU Eco-friendly material

thickness : 0.7mm/0.9mm



JM COTTON with sticker

Perfectly fit / easy to use
thickness : 0.65mm



JP / JPH JP / PVC

flexible thickness: 0.6mm

JPH / PVC

All-weather performance /
high flexible / high tensile
thickness : 0.7mm / 1mm

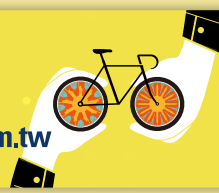

Booth # N0530

Join Tek Corporation Co., Ltd.

朝富科技有限公司

<https://www.join-tek.com.tw/>

Join Tek, established in 1993 with nearly 30-year experience in Connector industry. We are ISO9001, ISO14001 and ISO45001 certified. We have complete production line of FPC connectors which is also our foundation. In recent year, we develop actively other markets and expand our product line, like Consumer Electric Cable, Cable Assemblies and now E-bike Waterproof Connector and Automotive Assemblies. In 2020, we were also certified by IATF16949. We are still innovating more precision, error-free and high efficiency connectors for E-bike and E-vehicle. Keep improving, Keep growing and we connect both devices and people.

JT M5 Tiny Type Waterproof Connector (Screw Locking & Push-On)

- 1.Small and lightweight for visible appearance request.
- 2.Durability up to 200 cycles.
- 3.Meet IP67 ingress protection.
- 4.Salt Spray 72 h.
- 5.Operating Voltage: (AC/DC) 60V

**JT Waterproof Splitter Cable (Customized available)**

- 1.Customized diagram.
- 2.Small Strain Reliefs, Small Volume for easily installation.
- 3.Meet IP66 or IP67 ingress protection.

**JT Waterproof Bullet Connector**

- 1.Smaller than the regular type.
- 2.Easily installation.
- 3.Rated Current up to 15A.
- 4.Meet IP67 ingress protection.
- 5.Two waterproof rings in Strain Reliefs to make sure the resistance.





Booth # L1132

JOSEPH KUOSAC

德發實業股份有限公司

<https://josephkuosac.com/>

PUSH MYSELF, IS THE EMBODIED SPIRIT AND SOUL BEHIND JOSEPH KUOSAC PROFESSIONAL

Carbon wheel set

JK wheels beefed up the hub by shrinking the width and added more crosses to the spoke for additional strength.



Aluminum Handlebar

Ø25.4mm, 580mm length depends on needs to cut, The most ergonomic angle design gave the most comfortable riding posture.



Easy Wheel

We designed the wheel using industrial-grade bearing and tough o-ring and called it the EASY wheel, which is not as easy comparing to the originals, it's rather professional-grade.





Booth # L0617

JR SHENG INTERNATIONAL CO., LTD.

智勝國際企業有限公司

www.sapience.com.tw

FOLDING TOOL

DT-027

SAPIENCE 13 in 1 folding tool set.

2/2.5/3/4/5/6/8mm hex key wrenches

T25 / T30 star shaped driver

+/-screwdriver

CO2 inflators

Schrader valve key

Alloy Arm

Weight: 109g

Size: 7.7cm x 5.1cm x 1.4cm



GRIP

SPG-1071

Sapience Ergonomics Grip. 130mm.

Short & Comfortable Villus Structure.

Support Your Palms Well. The Anti-Slip Function.

Design For Long Distance Riding.

One Side Alloy Lock Ring.





Booth # J0610

KENDA RUBBER IND. CO., LTD.

建大工業股份有限公司

www.kendatire.com

KENDA. DESIGNED FOR YOUR JOURNEY

On the road, on the trail or on the racetrack, you can count on Kenda quality. Our tires are engineered for performance and value across a wide range of interests and applications. See why Kenda is the right choice. It's your move.

KARMA2 PRO

KARMA2 PRO new XC off-road bicycle tire K1237, SCT (Sidewall Casing Technology) & TR (Tubeless Race), SCT maximizing the benefits of sealants and strengthen sidewall.

1. Special bead design of Tubeless Ready Technology (TR), and improving light weight and better air retention.
2. New compound structure for competition, featuring speed, low rolling and cutting resistance, greatly improve the grip and handling performance
3. ISO 14001 certified, Safe material used, reaching regulation issued by European Union.
4. Eco-friendly. The 120 TPI design with KEVLAR material.





Booth # L0401

KILEWS Industrial Co., Ltd.

奇力速工業股份有限公司

<https://www.kilews.com.tw/en/>

Transducerized Screwdriver

- High precision made in Germany torque transducer
- Start mode: Lever start / Push start / Lever + push start
- LED mode: On / Off / Turn on when start
- SD card slot for temporary data storage (Support 32GB and below)



Smart multi stage remote control Brushless industrial impact wrench

- Program - Max. 5 programs to use in a sequence.
- Counter - Counter reminds user for no. of remaining untighten screw.
- Low battery alert - To judge the timing to change battery.
- Prohibit setting configuration - When activated, user cannot change settings without remote control. This is to avoid any user to change tool settings intentionally.
- Low voltage compensation, stable power output to ensure torque output stability.



AUTOMATIC INDUSTRIAL CORDLESS BRUSHLESS MEDIUM / LOW TORQUE BATTERY SCREWDRIVERS

- Ergonomic design
- Built-in LED to improve users' visibility
- Brand new auto shut off the braking system
- High-efficiency brushless motor
- Contactless switches
- Rechargeable Lithium-ion battery





Booth # L0418

KING ROOF INDUSTRIAL CO., LTD.

www.bearack.com

Dear Friends,

Imagine yourself at North Pole, a mother polar bear with her baby enjoy the sunshine and showed up on an icy hill. That vivid image inspires our founders to create the BEARACK brand, the premium brand in car racks. The soft touch yet the mighty polar bear transforms into our rack carrying your favorite gears. The sole mission of our brand is to create a safe and user friendly product moving along with your active lifestyle. Whether it is cycling, canoeing, kayaking, camping, or even boating. BEARACK is always here to stand by every second of your adventure.

With forty years in manufacturing and designing car racks, BEARACK has made premium racks helping people around the globe to engage with their favorite sports. Every day we strive in providing racks that are harmless to our mother earth yet fulfill the needs of your active lifestyle.

Together we can escalate our experience in outdoor life and protect our living habitat. On behalf of BEARACK, we are grateful for your participation in our lifelong mission. Thank you!

TRANSFORMER-E

First trunk type bike carrier in the world.



For inquiries, please contact: nancy.huang@kingroof.com



Booth # J0118

KMC CHAIN INDUSTRIAL CO., LTD.

桂盟企業股份有限公司

www.kmcchain.com/en

e-Cargo Chain

1. High Tensile Strength: Exceeding international tensile-strength standards which 50% higher than other e-Bike chains.
2. Industry-leading chain life & Durability: Redesigned protective bushings cover pins to reduce abrasion and high-load wear allowing chains to last over twice as long.
3. Innovative Plate Design: Wider and thicker unique O-Shaped plates which increased strength, stability, and provide anti-chain drop assurance.



e-Bike Solution

1. e-Bike chain utilizing Shield Tech e-pin and e-riveting technology and upgraded market-leading pin power allowing it to overcome high torque and torsion caused by mid motors.
2. Special chainring tooth profile design perfectly matches chain rollers to efficiently reduce friction and drag.
3. Durable and highly efficient with a better life span for long distance riding.



X Series - 12 speed

1. New bold 12 speed stamping which identify the speed easily.
2. Double X inner bridge design and asymmetrical chamfering not only upgrade shifting performance, but also prevent chain plate and tooth interference.
3. Reinforced pin power up to 400kgf which provides enhanced protection to cope with the severe chain lines of 12 speed drivetrain systems.

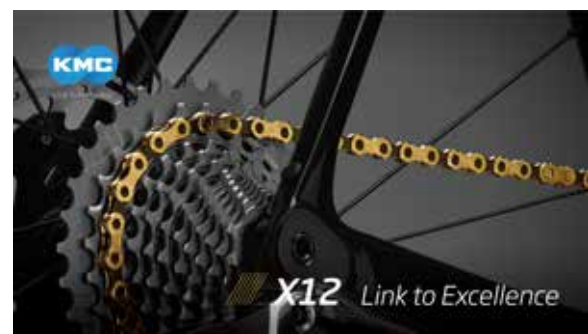



Virtual Booth

KOOL Sports International Co., Ltd.

興盟國際有限公司

www.koolsportsgroup.com

We are Taiwan manufacturer and trading company for over 10 years for providing good quality of various Sports goods with competitive price and service. KOOL Sports International Co., Ltd. devotes itself on designing and developing new products in a varied range of Sports goods by our own or cooperate with our customer.

KOOL Kiddy 2-in-1 Push&Bike

1. All new design with Global patents
2. All made in Taiwan
3. Transform Push Bike and Bicycle anytime, anywhere
4. Modularized and Detachable Pedal set, Easy, Safe and Clean !
5. Pedal conversion by 7 steps in 3 minutes.
6. Passed EN71 and ISO8098 certification





Booth # K0401

KRÖNYO United Co., Ltd.

冠佑聯合有限公司

www.kronyo.com/en-us

KRÖNYO United was established in 2011, we sell in more than 30 countries. Ex: Southeast Asia, the United States, Africa and so on.

Our company has passed ISO9001 certification, high quality and trustworthy.

The glue products we provide mainly include: tire repair glue, super glue, AB glue, strong adhesive, silicone, grease, etc.

We provide various tire repair tools for bicycles, car and motorcycles.

TBIC-110 Flat head capsule tire plug tool

- 1.The tool and the tyre seal strip(s) can be stored in the easily portable capsule.
- 2.The grid-like and streamlined groove anti-skid design increase friction and grip, allowing users to grasp the tool more easily while enhancing the high quality.
- 3.The thread on the needle not only can insert the tire repair strip into the tire, but also has the function of rub off the surface.



TBIC-111 Double-ended tool

- 1.The tool is integrated two needles with the functions of drilling holes and inserting the tire repair strip into the tire.
- 2.Lightweight and easy to store and carry about.
- 3.Aluminium alloy materials enhances the aesthetics.



GP-52 Glueless patch kit

- 1.Full size
- 2.There is no need for rubber solution and bulky tire repair bags.
- 3.It can stretch and torsion with the inner tube.





Booth # M0830

KTM FAHRRAD GMBH

www.ktm-bikes.at

KTM Bikes, since 1964! We Bleed Orange!

KTM MACINA CHACANA LFC

ANYPLACE. ANYWHERE. ANYTIME.

The MACINA CHACANA is your daily medicine against wanderlust!

Compared to the trail orientated models, the CHACANA is a comfortable touring bike. Thanks to the masterful work of our engineers, the proven KTM frame geometry has been retained despite the new increase in battery size and capacity.

Removing and reinserting the battery is easier than ever before. POWER TUBE TOP LOADER (PTTL) is the name of KTM's own innovation for this user-friendly battery handling.



KTM MACINA PROWLER EXONIC

ALL IN. ALL OUT. The Ace up your jersey sleeve. With the MACINA PROWLER, our development team has literally gone 'All In'. This bike has been thought through, conceived and trimmed to perfection down to the last detail. 180 mm travel at the fork and 170 mm travel at the rear quickly make it clear that this bike is intended for demanding trail and enduro use.

The carbon frame is fitted with the proven DiMMiX tires: 29" wheel at the front for optimum riding stability paired with the 27,5" PLUS tires at the rear for best power transmission and traction, show all its advantages in difficult terrain. The heart of these bikes is a newly developed frame with the proven STRAIGHT-LINE-LINK (SLL) concept and the new BOSCH SMART SYSTEM. The system also includes the BOSCH PERFORMANCE LINE CX motor and the most powerful BOSCH POWERTUBE battery ever (750WH) for even more range.



KTM X-STRADA PRIME

GRAVEL UP YOUR LIFE. If you want to get the best out of every situation, then the KTM X-STRADA range is the right choice for you. Gravel is not a trend, it is here to stay and makes for a very memorable ride. We have responded to the huge demand for our X-STRADA with all new developed PREMIUM CARBON frames. This impresses with its clean and modern design. It's constructed for a maximum tire width of 45mm. The ROCK SHOX RUDY ULTIMATE fork with 40mm travel also makes its debut on the PRIME. Whether with or without suspension travel, your KTM Gravel experience will be more intense than ever before.





Booth # L0301

KWO LIN CO., LTD.

國麗實業股份有限公司

www.kwolin.com.tw

2-coat system powder coatings

The advantages of 2-coat system powder coatings:

1. There are no odors and solvent volatilization, so powder coatings can protect the environment and reduce carbon footprint.
2. Applied by electrostatic adsorption, powder coatings are easy to thickly coat without sagging. With great protection, they have great corrosion resistance and impact resistance.
3. Powder coatings do not require primers because they have excellent opacity. They have high production efficiency. Besides, they can be recycled to save costs.
4. With the protection of a 2-coat clear topcoat, they are both aesthetic and high-glossy. They have good weather resistance.



Powder coatings

The advantages of powder coatings:

1. There are no odors and solvent volatilization, so powder coatings can protect the environment and reduce carbon footprint.
2. Applied by electrostatic adsorption, powder coatings are easy to thickly coat without sagging. With great protection, they have great corrosion resistance and impact resistance.
3. Powder coatings do not require primers because they have excellent opacity. They have high production efficiency. Besides, they can be recycled to save costs.
4. With high stability and stunning colors.



Electroplated powder coatings

The advantages of electroplated powder coatings:

1. There are no odors and solvent volatilization, so powder coatings can protect the environment and reduce carbon footprint.
2. Applied by electrostatic adsorption, powder coatings are easy to thickly coat without sagging. With great protection, they have great corrosion resistance and impact resistance.
3. Powder coatings do not require primers because they have excellent opacity. They have high production efficiency. Besides, they can be recycled to save costs.
4. There is no harmful heavy metal in powder coatings. They do not require electroplating treatment. In order to protect against oxidation, add a 2-coat clear topcoat. They have high reflectivity and metallic luster.



Booth # N0630

Kynamic Inc.

www.kynamic-ebike.com

Kynamic was founded in 2021, with a ten-years experienced team in e-bike industry. We not only contribute our innovative development and knowledge of e-Bike system, but also offer a complete service throughout the entire e-Bike lifespan. The services – frame design service, logistics service and warranty service we offer aim for helping customers reach to their targets quickly, efficiently and even gracefully.

Innovation on you, Engineering in Kynamic! To those who have crazy ideas on e-bikes, come to work with us to turn your ideas into real.

e-Bike Drive System

- Provide the complete e-system, including the motor, controller, battery, HMI, sensor and accessories.
- Upgrade the one-stop service from production to after-sales service through software management in cloud.
- Local delivery and in-time technical support in Europe, support for the higher flexibility of the production plan and lower pressure of cash flow for European customers.
- Designed various e-Bike prototypes, refer our sample BOM and frame design to brainstorm the innovative ideas and speed up the new projects.



For inquiries, please contact: silviawu@kynamic-ebike.com



Booth # L0118

LASCO

輪耀股份有限公司

www.lasco.com.tw

Lasco are specialise in e-bike transmission components that are compatible with most e-bike motor brands on the market. Products come in a broad range as crank and chainwheels that will cover nearly every customer's needs. Lasco have a strong technical support team to offer customized development as per customer's request.

E-bike Crank&Chainring

Model: EB22&EM51-W38-GA38

Finish: S.B Black ANOD.& ED Black

System: BOSCH



E-bike Spider&Chainring

Model: EM33-N38

Finish: S.B Black ANOD.& ED Black

Material: Alloy&Steel

System: ANANDA / BAFANG / BOSCH / LDS / MIVICE



Gravel Crankset

Model: Westy

Finish: S.B Black ANOD.

Teeth: 40T, 42T CNC Ring

Material: Alloy





Booth # J0330

LEADTEC CO., LTD.

利慶工業股份有限公司

www.leadtec.com.tw/en/main/

LEADTEC has established in 1981, mainly producing bicycle stem, handlebar, seat post, and seat clamp. The developed parts have been strictly designed, tested, and only insisted on using the best process. Bring together Taiwan bicycle industry suppliers with a consensus on quality and brand to promote the sales of bicycle quality goods and creative design parts. In the future, LEADTEC hopes to use innovative marketing practices or media to increase overall brand value of distribution partners and loyalty of consumers, driving the long-term quality image and value so that the market can also obtain the latest products with the world.

Bike handlebar

- Handlebar models including mountain bike, road bike, BMX, urban bike, E-bike and junior/kids bike.
- Use high-quality aluminum, CR-MO and steel pipes to balance strength and light weight.
- Products have undergone strict design and fatigue test.



Bike stem

- Various product choice from mountain bike, road bike, BMX, urban bike, E-bike and junior/kids bike.
- Including CNC, 3D/2D forged and die-casting process.
- Provide a variety of specifications to meet the needs of different models.



Bike seatpost

- Products include mountain bike, road bike, BMX and urban bike seatpost.
- Provide different tube diameter and length options for various bike models.
- Use high-quality aluminum, CR-MO and steel tubes.





Booth # L0311

LEADTEK RESEARCH INC.

麗臺科技股份有限公司

<https://tw.shopleadtek.com/>

Far Infrared Wave Nano Band

Far Infrared Wave Nano Band is made using Titanium and Germanium metal alloys imported from Germany as well as rare n and infra-red radiation ceramic powder through Nanotech yarn infusion technology. It provides harmonic resonance of far IR a waves, helping to boost blood circulation, metabolic functions, and improve sleep quality. Effectively improves blood circulation, retains body heat and warms the hands and feet, eases users into sleep, and improves sleep quality. Meanwhile, Far Infrared Wave Nano Band meets the standards of GMP / QSD, and has been qualified by the Ministry of Health and Welfare of Taiwan, FDA of the US, and EU medical certifications.

amor

遠紅外線奈米技術

非侵入式不需電源

衛福部醫療認證



NewClean Long Effect Nano-spray

NewClean uses nanotechnology to protect different surfaces from water, dirt, oil, bacteria, odour and UV rays by forming a protective layer on the surface.

Through the SGS EU REACH certification: NewClean is free from 169 types of harmful carcinogens, environmentally-friendly, odourless, UV-resistant, good breathability, and causes zero harm to surfaces.

Anti-microbial properties, extending the service life of cycling shoes. With the arrival of the rainy season, getting wet and feeling cold is not only uncomfortable for riders, but may cause mildew to grow in the rider's beloved shoe.

NewClean all-round water-repellent protection forms a nano protection layer which is water-repellent and anti-odour, NewClean prevents the seeping of rainwater into the fibers, allowing your shoes to maintain high breathability and effectively extending it lifespan.



新可靈
ニュークリーン
NewClean





Booth # N1210

LEKUMA Technology Inc.

樂酷馬智動科技

<https://lekumatech.com>

LEKUMA TECHNOLOGY INC. is established for designing and producing ebikes, escooters, and mobility. We have been working with multiple clients on developing ebikes from the beginning. Moreover, we have conquered many difficult projects with complex specifications and frame drawings. We design, develop, manufacture, assemble, and produce ebikes.

LEKUMA FRONT LOADER Cargo eBike

LEKUMA FRONT LOADER Cargo eBike designs to keep the center gravity very low between two wheels and keep the balance for riding easily. With the newest cable steering design, it has great turning circle, stability, and agility.

LEKUMA TRIKE Cargo eBike

LEKUMA TRIKE Cargo eBike has balance itself, so it can be ride like a normal bike. The biggest advantage is that it has big capacity up to 150Kg. People can stay seated at traffic and remain stable.

LEKUMA e fly Folding eBike

- 36V/250W brushless rear hub motor
- 36V/5.8Ah rechargeable Lithium Battery
- Rear Derailleur: Shimano 7 speed
- Front / Rear brake: Disc brake
- dual suspension fork-folding



For inquiries, please contact: pierwang@lekumabike.com



Booth # L0905a

Li Yi Da CO.,LTD

利易達有限公司

<https://www.airseatliyida.com/>

Air Seat

The world's only full-floating saddle suspension system specifically designed for bicycles.

The traditional suspension system, in order to maintain the riding stability of the seat cushion, only a single axial shock absorption can be used.

This full-floating saddle suspension system on the premise of maintaining the stability of the seat cushion. It can also make the seat cushion up and down, front and rear 360 degrees to do all-round shock absorption. Is the biggest feature of this shock absorber.





Virtual Booth

LIH JAW INDUSTRIAL CO., LTD.

立兆工業股份有限公司

www.lihjaw.com.tw

Lih Jaw Industrial Corporation has been a professional high security lock manufacturer in the security field of e-bike, bicycles, scooter, motorcycle, boat and hardware since 1993 in Taiwan. Our products have attained several patents and some have passed SBSC, FG and ART approval. Major products include Foldable lock / Adjustable lock/ U lock / Disc lock/ Padlock/ Stainless lock/ Chain/ Chain lock / Cable lock/ Bone lock/ Floor lock.

4 Sections Foldable Lock

- Made of heat treated alloy steel which resist saws, cutters and hammers.
- The shackle is covered by PVC protection.
- Approved by SBSC and FG.
- Anti-theft cylinder.
- Special in lock flexibility design.
- Easy storage with bracket.
- Recommended for securing bicycles, E-bikes, scooters and gates.



8 Sections Foldable Lock

- Alloy steel, hardened with heat treatment
- 6.5 mm steel bars with nylon coating
- Anti-theft cylinder with anti-dust cap
- With NP keys
- Recommended for bicycle, heavy duty motorcycle, E-bikes.
- Bracket available attach to the bottle holder hook or the frame.



Padlock with Chain

- Shackle and lock body are made of alloy steel.
- ABS cover against hitting and attacks.
- Approved by SBSC (class 3).
- Anti-drill cylinder. Keyhole cap to against dirt and corrosion.
- Able to use with a chain made of alloy steel.
- Ultra resistant to saws, cutters and hammers.
- Nylon sleeve to protect the chain.
- Approved by SBSC (class 3).





Booth # L0802

LING YUH ENTERPRISES CO., LTD.

領譽企業有限公司

carol.t53710@msa.hinet.net

Specializing in the manufacture of bicycle parts and accessories

HANDLEBAR GRIPS

There are a variety of materials to provide, comfortable grip, diversified styles



HANDLEBAR TAPE

Available in a variety of materials, comfortable grip, good slip resistance, and diverse colors



MUDGUARD AND WHEEL COLOR





Booth # L0425

Lite-move Technology Co., Ltd

益亞科技股份有限公司

<https://www.lite-move.com>

E-bike Head Light (AEW-230)

E-bike Head Light AEW-230 series:

1. Installed with MTi Pro system, which provides wider visibility. Up to 230 lux/ 950 lumen highly e-efficient LED lights, with cut-of-line beam preventing oncoming eyes from glare
2. Aluminum housing
3. 10m wide and up to 300m distance of beam visibility ahead
4. High/ low-beam function
5. Multiple mounting options
6. IP56- Protects against high pressure water or dust ingress
7. K-Mark & EN-15194-CE compliance
8. 9 ~16V with a power consumption of 15 Watt
9. Suitable for unsurfaced narrow roads and mountain trails.



E-bike Head Light (RX-E90)

E-bike Head Light RX-E90 series

1. Up to 90 lux highly e-efficient led lights, with cut-of-line beam preventing oncoming eyes from glare.
2. Up to 8m wide and up to 180m distance of beam visibility ahead
3. High/Low beam function
4. 4.5 ~ 16V with a power consumption of 5.8 Watt
5. Aluminum housing
6. Multiple mounting options
7. K-Mark & EN-15194-CE compliance
8. Suitable for highways and urban roads



E-bike tail light(TA-KA)

E-bike tail light TA-KA series:

1. Uses LTi Technology, which provides 240-degree wide visibility that can be viewed from different angles
2. Up to 8000 mcd highly efficient rear light and 45000 mcd brake light
3. 3.6 ~ 16V with a power consumption of 4.3 Watt
4. With red LED brake light function
5. Chamfered edges to prevent damage on side
6. For bicycle's rear carriers (for 50mm & 80mm)
7. IP56- Protects against high pressure water or dust ingress
8. K-Mark & EN-15194-CE compliance





Booth # M1220

LIYANG GLOBAL LTD.

利宇國際有限公司

www.liyang.com

Liyang Global Ltd. is a premium care Bicycle OEM/ODM solutions provider; we custom-tailor well-rounded, comprehensive product solutions for all types of private, commercial and industrial manufacturing companies. Our experienced professionals work with clients in all stages of their projects from original concept and design, to manufacturing, packaging, and direct drop shipping services to anywhere in the world.

Ceres eZy Comfort eBike

Ceres brand new eZy new generation eBike. Hidden Battery, rear epower motor(250W EU/350w US) and Belt Drive bring this eBike more high tech and easy to ride! Front and rear hydraulic Disc brakes make this bike easier to brake. Ebike is the future of bicycling, but why made it too complicate? It should be as simple as possible, and more affordable for consumers. This is what eZy need to be, and that is what people will need!



For inquiries, please contact: inform@liyangbikes.com



Booth # M0902

METRO TYRES LIMITED

www.metrogroup.co.in

Metro Group is a US\$ 140 million conglomerate consisting of Metro Tyres Limited, Metro International and Metro Ortem Limited. Incorporated in 1969, the group now has seven ISO 9001:2015 certified, state of the art manufacturing facilities, producing tyres and tubes for bicycles, motorcycles, scooters, and three wheelers. Metro Group has manufacturing capacity of more than 30 Million tyres & 40 Million tube annually and a strong work force over 4000 employees.

Today the group has its presence in more than 53 countries and is among one of the largest exporters of bicycle tyres and tubes from India.

Metro Tyres is globally acknowledged as a company manufacturing superior quality products and command premium over its competitors.

Metro offers wide range of bicycle tyres like E-Bike, Cross Country, MTB, City Trekking, Special protection tyres, Colour Tyres & Foldable tyres. It specializes in making tailor made products for OEM's

Bicycle Tyres

Metro offers wide range of Bicycle tyres like Cross Country, MTB, City Trekking, Special protection tyres, Colour Tyres & Foldable tyres.

Metro is among the few 1st suppliers to introduce E-Bike Tyres. Under the Brand Names METRO, ORTEM & ZOOKA



E-Bike Tyre

Metro E-bike tyre comes with E4 certificate designed as per European standard.



ZOOKA Brand - Economical Tyre Range

ZOOKA is the Economical Tyre Range as per European standard by Metro Tyres Ltd



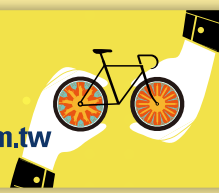

Booth # N1030

Microprogram Information Co.,Ltd.

微程式資訊股份有限公司

www.program.com.tw/en

Microprogram offers the technical services of industrial IoT. We commit ourselves to bring all of us a better and sustainable life. We focus on the three major fields of e-payment, wireless sensing, and cloud data. Based on the core technologies of user research, vertical integration of software and hardware technologies, edge sensing devices, mobile apps, cloud service platforms and big data analysis, we are able to help different industries, including transportation, finance, retail, manufacturing and bicycles, to innovate and upgrade themselves.

"Bikonnnect" which combines "Bike" and "connect" for "an infinite amount of bicycle connection possibilities." With the ""Connect Your Bike, Ride the Future"" brand slogan, Bikonnnect provides one-stop technology digitalization services such as the E-Bike Computer, E-Bike App, Store Management System, and Cycling Data Platform to achieve a win-win situation between riders, brands, component manufacturers and stores.

E-Bike Data Service Solution

The "E-Bike Data Service Solution" provided by Microprogram enhances E-Bike cyclist experience and bike brand service value with IoT and Big Data to make smart technologies improve global competition for E-Bike. Compared to regular bicycles, E-Bike offers the advantage of power supply, and E-Bike data service has combined E-Bike Computer, IoT Device and E-Bike App, which could provide cyclists' real-time dynamic cycling data and E-Bike system data to the cycling data platform to bike brands or component manufacturers. Through cyclists' data to assist the brand's business decision-making and remote device management, the E-Bike digital upgrades practically to create more added value for brand owners. For cyclists, a series of smart E-Bike devices, including E-Bike Computer and E-Bike App, make the cyclists' experience more intelligent, reaching a win-win situation for cyclists, bike brands, dealers and component manufacturers.

Smart Lock for E-Bike

This intelligent E-Lock is an RFID smart electronic lock designed for bicycles and E-Bike, which is developed by the collaboration of Microprogram and a domestic professional locking manufacturer (Yuan Wen Shing Industries Corp.) This lock is easy to use and secure through CAN Bus communication interface to lock & unlock more elegantly and conveniently by the integration into E-Bike system or RFID Tag. The unique latch design ("lock-to" feature) also locks your bike on to the railings or bike racks with an additional chain to enhance anti-theft, which is suitable for bikes or E-Bike the best safety protection.



E-Bike App Software Service Solution

Microprogram established the Bikonnnect smart bike brand in 2019; the naming of the brand originated from the combination "Bike" + "connect" to convey "a bike connection to create infinite possibilities" brand spirit. Bikonnnect has already launched a series of E-Bike products that focus on EV Micromobility, allowing E-Bike cyclists to have smarter riding experiences by connecting hardware devices with software platforms.

The E-Bike App is a software application service developed by Microprogram; it can upload the riding data to the cloud in real time, and is able to diagnose the status of the bikes with one click. The latest version of the App supports the functions of binding the smart E-Bike devices such as IoT Device, E-Bike Computer/ HMI, E-Lock to make it easier for cyclists to synchronize related riding data, and adds support for anti-theft features and automatically records the riding routes. This product also provides a "White Label" version which can be customized according to the requirements of the brand operators to assist the traditional bike industry in welcoming the new digital transformation era.



E-Bike Computer

- Connected to E-Bike App with Bluetooth
- Display E-Bike cycling data
- Update the firmware with Bluetooth and E-Bike App
- CAN Bus / CANopen communication interface
- Certifications: EN15194 / ISO 15849-1



IoT Device

- Real-time data transfer from E-Bike to Cloud and App
- GPS for vehicle locating
- Integrated SIM card for internet connectivity
- Connect the E-Bike App with Cellular network or Bluetooth
- Integrate with E-Bike system via CAN Bus



E-Bike App

- Cycling record uploads and riding navigation
- Anti-theft, remote tracking and real-time connectivity cloud service with IoT device
- Diagnose the E-Bike system health or update the system Set for improvements
- Automated service notifications
- Make a repair and maintenance appointment easily

*White label versions, customization options available



Smart Lock for E-Bike

- Smart electronic lock specially designed for E-Bike
- With CAN Bus communication interface for integration with E-Bike system or IoT/ connectivity device
- Lock/Unlock operation via App
- Integrated RFID function, lock/unlock operation by RFID Tag
- Equipped with LED to display successful lock/unlock



Data Transmission & Firmware Update

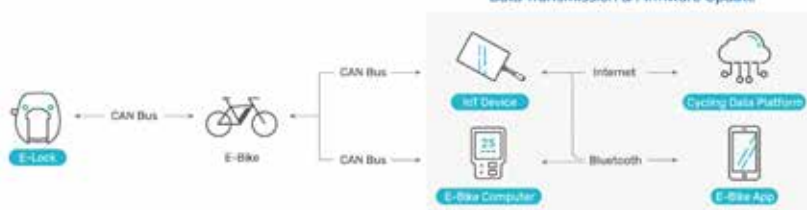



Booth # K1327

Million Care International Corp.

萬佳康有限公司

<https://www.mlcintlcorp.com>

Bike Trailer #908A

Tested and approved in accordance with EN1888 and EN15918.

Easy collapsible aluminum-alloy frame with twin reclinable seats.

Removable water-resistant canopy.

20" Inflatable rear tire and aluminum rim w/ suspension and parking brake. Multi-purpose outdoor usage (Cycling, jogging, skiing and strolling).



Bike Trailer #908B

Easily collapsible aluminum-alloy frame with individual reclinable seats.

Removable water-resistant canopy.

Quick release 8" EVA buggy wheel, which can be rotated through 360°

Multi-purpose usage (Cycling, jogging, skiing and strolling).



Bike Trailer #908C

Tested and approved in accordance with EN1888 and EN15918.

Easy collapsible aluminum-alloy frame with individual reclinable seats.

Removable water-resistant canopy.

20" Inflatable rear tire and aluminum rim w/ suspension and parking brake. Multi-purpose usage (Cycling, jogging, skiing and strolling).





Booth # K1016

MING TAY HARDWARE IND. CO., LTD.

銘泰五金工業股份有限公司

<https://www.mingtay.com.tw/>

MT-730 POCKET COMBINATION CABLE LOCK

- Available to reset individual combination.
- Light and handy.
- Fashionable design.



Available to reset individual combination.
Light and handy.
Fashionable design.

MING TAY HARDWARE IND. CO., LTD.
www.mingtay.com.tw

MT-3505C CABLE LOCK

- Refined lock head and cable end design enhance its burglarproof capability.
- Lock housing with dust cover protects cylinder from rusting.



Refined lock head and cable end design enhance its burglarproof capability.
Lock housing with dust cover protects cylinder from rusting.

MING TAY HARDWARE IND. CO., LTD.
www.mingtay.com.tw

MT-5168 U-LOCK

- Shackle - Hardened alloy steel, outer size 8mmx12mm.
- Barrel - Hardened alloy steel.
- Dust cover protects cylinder from rusting.
- Double locking system.



Shackle - Hardened alloy steel, outer size 8mmx12mm.
Barrel - Hardened alloy steel.
Dust cover protects cylinder from rusting.
Double locking system.

MING TAY HARDWARE IND. CO., LTD.
www.mingtay.com.tw



Booth # 10824

MODERNE TECH CORPORATION

安大科技股份有限公司

www.postmoderne.com/index.html

Moderne Tech is specialized in developing manufacturing technologies for aluminum alloy forging and focus efforts on the engineering and development of lightweight and high strength bicycle components for the high end racing and sporty bicycle market. With over 40 years of continuous refinement to its core forging technology, the company has grown to be recognized as one of the most technically skilled and well managed alloy forging manufacturers in the high end bicycle market.

Dropper Post

- Infinite adjustment
- Anti-dust/water design
- Tube Material: Hard-alloy aluminum
- Easy maintenance: Replaceable cartridge
- Anti-scratch design: Hard anodizing finish
- Lightweight FRP actuator
- Internal cable routing
- Light weight
- Remote lever options: Left-hand & Universal system

**Suspension Fork**

- UNICON Suspension Fork are precise steering & reliable.
- UNICON is a Concentric Uni-Shock suspension fork.
- UNICON products are feature our patented Pruf system.
- They provide strong stiffness, road impact absorbing and high durable function.

**Suspension Seat Post**

- Coil spring suspension system
- With rebound damper
- Preload adjustment





Booth # N0824

MYCARR Lighting Technology Co., Ltd

新傑燈光科技有限公司

www.mycarr.com.tw

Mycarr was established in 1985 and we keep working on researching and development LED lamps for Car and Motorcycle. Customers are always satisfied with our full development process and service to get the international certificate. Following the trend, we step into the development of LED lamps for E-bikes by our own brand JackLux. With our full experience for making LED lamps, we are sure that we can achieve customer's requirement quickly and lead into the market. We have passed the certificate of IATF16949, ISO 9001 & 14001, also the CCC. This is our best guarantee to our customers.

E-bike LED Head Lamp

As JackLux's newest products, E-bike Head Lamp have been finished now. We have 5 different products made by variant materials (from PC to Aluminum). The luminance is from 250lm to 1,800lm. And they have been passed the critical environmental test and get the K mark already. These lamps have the smallest size but best luminous efficiency, to improve the safety and conveniency to the end users. With the stylish appearance and easily installation, we are sure our products can meet all customers' demands.

OEM E-BIKE LED LAMP Design MYCARR LIGHTING TAIWAN

Compact Style

Head Lamp

Tail Lamp

Micro Control Unit

PCBA Inspection

Waterproof Validation

Goniophotometer

Automatic Production Line

JackLux
MYCARR LIGHTING TAIWAN

MYCARR LIGHTING TECHNOLOGY CO., LTD.
新傑燈光科技有限公司
1, LANE 174, JUNG YOUNG ROAD, CHANGHWA 500, TAIWAN
TEL: 886-4-762-1381 (R&P) <http://www.mycarr.com>
FAX: 886-4-761-2363 (R&P) E-mail: e1@mycarr.com

IATF-16949 ISO 14001 ISO 9001 REACH RoHS CE SAE DOT CCC



Booth # N1223

MYKIA INTERNATIONAL CO., LTD.

明愷國際有限公司

<https://www.mykia.com.tw>

Snow Leopard Battery Pack

1. The Snow Leopard battery pack is upgraded. The material of case is from plastic to aluminum. Besides prettier appearance, it also contains the functions of waterproof and drop-proof.
2. The inner space is enough for multi-serial and parallel E-Scooter battery pack.
3. The Snow Leopard battery pack can be used with the smart BMS which has Bluetooth and CAN bus system..., therefore, you can check the condition and parameter of the battery pack at any time.



Snow Dragon E-Bike Battery Pack

1. The Snow Dragon battery pack is upgraded. The material of case is aluminum. Besides prettier appearance, it also contains the functions of waterproof and drop-proof.
2. For safety, aluminum is not easily damaged or causing the battery short circuit.
3. The weight is about 2.7kgs, it's easy to install by customers. Moreover, the design of the case is very fit in with e-bikes without taking up space.



EFL5202 series E-scooter Battery Pack

1. The EFL5202 series battery pack is upgraded. The material of case is aluminum. Besides prettier appearance, it also contains the functions of waterproof and drop-proof.
2. For safety, aluminum is not easily damaged or causing the battery short circuit.
3. Aluminum case has good heat resistance, non-flammable, and it's not easy to cause deformation.
4. It's an explosion-proof battery pack.





Booth # N0601

Naro Delta LLC.

銳達創新股份有限公司

www.narodelta.com

Naro Delta LLC is exclusively authorized to use the internationally patented Naro Delta Vehicle (NDV) technology. The NDV is unique; although only the front section of the vehicle tilts, it tilts about a fixed virtual axis where the vehicular midplane intersects the ground, the same way as classic bicycles. The unique feature, resulting from the innovative Leaning Control System (LCS).

Naro Delta Cargo Pedelec

- 1.Enhanced high-speed safety: Excellent traction, safety of cornering and running over obstacles/pits.
- 2.Superb low-speed maneuverability and convenient rest: No touch down of rider's feet, elegant riding experience due to automatic locking/unlocking of the tilting front section by LCS.
- 3.Burden reduced by allocating payloads to the rear section.
- 4.Maximum width at handlebars facilitates intuitive maneuver.
- 5.Retaining the aesthetic width-to-wheel size ratio of bikes.
- 6.Retaining desirable two-wheeler dynamics: Agile and intuitive steering and leaning, immune to unpleasant coupling.
- 7.Ideal for retirees, parents, commuters, city dwellers. Featuring narrowness, all-wheel drive, reduced operational weight, high safety, no touchdown of feet, standing upon stopping.



Naro Delta Family Pedelec



Naro Delta Metro Pedelec





Booth # J1218

NECO TECHNOLOGY INDUSTRY CO., LTD.

誌慶工業股份有限公司

www.necoparts.com

Neco Main products: Bicycle headsets, B.B sets, Axle, Hubs, Pedals, Motor, Crankset

H323MP

Cable Routing headset, all cables can be put in the models, look clearly





Booth # K1322

NEW EPIC GROUP CO., LTD.

綠聖霖科技有限公司

www.newepiceyewear.com

ABOUT NEW EPIC

Quality, Innovation, Artwork, Partnership

New Epic Eyewear is one of the professional and innovation eyewear team in Taiwan.

We are a team at the average 30 with huge enthusiastic to dedicate in creating, designing and manufacturing: fashion eyewear, motor eyewear, sports eyewear, safety eyewear, prescription eyewear and kids eyewear.

We believe we can provide you more than eyewear.

Sport eyewear

1. The model can be full frame, half frame and no frame.
2. Can be added up Rx-insert frame
3. Interchangeable

Fashion Eyewear

High level technology of color dyeing

Prescription safety eyewear

1. Two-tone color spray
2. Prescription available
3. Pass ANSI & CE certificated





Booth # L0909a

NEW LOOK EYEWEAR CO., LTD.

萬象國際有限公司

www.proheroeyewear.com

PROHERO is one of the professional sunglasses manufacturers in Taiwan established in 1995 at Tainan. Main business is in fashion sunglasses, sports glasses, and goggles, reading glasses, safety glasses, military glasses – both industrial and high end, Optical frame, and Kids sunglasses.

PROHERO earn a great reputation by providing professional R&D services. As a result, PROHERO's ODM service is now one of the most trusted companies when it comes to servicing your needs in the creation, design, and manufacturing of your products. You can find our products distributed worldwide especially in European and American.

Ski Goggle

Professional goggles specially designed for skiers. Classic appearance design matches perfectly with other parts of itself.

MORE COMFORTABLE.

It applies imported lengthened flannelette that has excellent elasticity to fits the face better

ANTI-ULTRAVIOLET DOUBLE-LAYER ANTI-FOG LENS

100% UV anti-ultraviolet double-layer anti-fog lens: the outer lens is PC anti-explosion lens and the inner lens is Italian imported anti-fog lens which can prevent fog on lens for a long time. The outer lens is electroplated and can effectively avoid the strong light in the snow.

TWO-SEGMENT DOUBLE-PULL RIBBON

The two-segment double-pull ribbon is a fashionable style specially designed for women in skiing.





Booth # K0916/Virtual Booth

NUVO ENT. CO., LTD.

乃興企業股份有限公司

www.nuvo.ws

NUVO ENT. CO., LTD. was established in 1969 and dedicated to bicycle parts producing and developing.

We produce Bicycle Accessories which includes Kickstand, Bell and Bottle Cage and Carrier. In recent years, to catch up with the booming of electric bicycles, NUVO specialized in the plastic injection and metal manufacturing processes, has developed a number of products such as battery cover and chain protector. 80 % of NUVO's products are exported to Europe market, and nearly 20% are exported to the United States, Canada and Japan, etc.

During the past 52 years, we always keep our religion "honesty, profession and responsibility" to maintain the long-term relationship with our customers. No matter in domestic or in international, our products awarded many patents. Our motivation is simply to improve cycling life.

n+1 Electric Bike Bell

- n+1 Electric Bike Bell design with small size and modern fashion look. Built in boost circuit with loud sound reached 85-120 db
- With rechargeable 280 mAh lithium battery, used more convenience .USB cable charge 1.2 hours full charge.
- Contains USB cable,1.2 hours full charge. One charge have 1200-1300 times ring bell can work about 15-20 days
- Have 3 different bell sound modes, dust resist, IP 65 waterproof level
- Easy to install: put the rubber strap fixed on the handlebar suit for 0.86"-1.25"(22.2-31.8 mm) diameter bicycle handlebar.
- Please pay attention when charging the bike bell, the indicate light red is on charging, full charged is green light.

n+1-BC131C bottle cage

This is our top-entry bottle cage, designed using a biomass plastics (Low Co2 / high performance material) it is incredibly light and optimized to fit standard size of water bottles securely.

This green material is neither biodegradable plastic nor recycled plastic. This is 62% bio-renewable content (Castro oil) which means producing this material could reduce 50% of carbon emissions. Here's why that's a good thing. The cage is simple, light, and durable—and now there's a lot more to love about it.

Material: Green material

Weight is only 19g

Color: Black/Red/Army Green/Grey

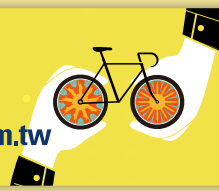

n+1-BC303P side bottle cage

n+1-BC303P

n+1 Side bottle cage

This side load cage comes in a minimalist one-piece design, and features a patent L-shaped adapter that allows you to customize which side (Left or Right) you would like to access your water bottle from. In addition, we design the special screw hole for this bottle cage so it will take less than 5 seconds to change from left side to right side, unlike typical bottle cages that come fixed in preset left or right-handed versions. On the side of bottle cage, it comes with a rubber strap that you can hold your water bottle tight while you riding your bike.

- Fits Most Water Bottles: Wraparound arm design fits most standard sized bike water bottles, including 20-25 oz. (500-750 ml) sized bottles.
- Unique L-shaped adapter allows you to customize which side of your bike you can access your bottle from.
- Flexibility - most water bottles will fit this because you can adjust the holder with a rubber strap
- Design - unique, minimalist design that just looks cool.



Virtual Booth

OCI Corporation

www.ordercenter.com.tw

Our story began back in 1986, where the factory and company OCI Corp. was founded specialised in selections of urban bags and travelling accessories such as laptop backpacks, travel luggage, cooler bags, waterproof tablet cases. Since 1993, production and technical personnel have been transferred to larger facilities in China, and accredited as an ISO 9002 Certified manufacturer ever since. Nonetheless, the HQ, Sales and R&D team remain based in Taipei until this day.

In essence, we seek to equip modern commuter with their daily luggage needs: sleek, practical and functional for all climates rides.

Commuter Convertible Pannier

Item no.: SS1-002

- Pannier that quickly converts into a backpack
- Multiple pockets for organisation
- Carrying handle
- Reflective details for better visibility
- WR & comes with Raincover



Touring Bar Bag

Item no.: SU2-005

- Velcro closure straps for quick installation
- WR Holster w/ Waterproof Dry Bag
- Valve for maximum compression
- Carrying handle
- Light attachment design
- Ideal for Touring & Bikepacking



Solide Waterproof Trunk Bag

Item no.: SU6-002

- Velcro straps rack attachment for quick installation
- Carrying handle
- Welded w/ fully waterproof TPU material
- KCC track type waterproof open end TPU zipper
- Multi-purposes Carry Bag





Booth # N0924

OneCool Co., Ltd.

玩酷國際科技股份有限公司

www.onecool.com.tw

Onecool Co., Ltd. was founded in 2017, to establish electric light Vehicals, For the purpose of creating better riding and driving experience in activities such as travel work leisure and exercise. Our goal is to achieve affordable, easy user experience electric systems, and apply on simple and original frame to create fashion and life style. Our roots will serve Taiwan market, and our vision on Globalization.

Barry 20 in Foldable pedal assisted electric bicycle

- Barry 20 in Fashion electric pedalic assisted bike.
- Black/Red/White.
- 7 speed gear with 5 speed electric pedal assist
- Aluminium frame with front and rear disc brake.
- light and foldable.
- Panasonic battery cell from Japan
- Net weight 16kg



Mini 14 in Foldable pedal assisted electric bicycle

- Mini 14 in super light fashion electric pedalic assisted bike.
- Blue/light purple
- single gear with 5 speed electric pedal assist
- Aluminium frame with front and rear disc brake.
- light and foldable.
- Panasonic battery cell from Japan
- Net weight 14.5kg



Pamaro 26 in Pedal assisted electric bicycle

- Pamaro 26 in urban ride bike with baby/child seat
- Apple green
- 7 speed gear with 5 speed electric pedal assist.
- Aluminium frame with front and rear disc brake.
- Suitable for family activities, comfort and secure
- Net weight 22kg





Virtual Booth

OreDisc PRECISION CO., LTD.

鑫澄精密股份有限公司

<https://oredisc.com>

From product design, valet mold opening, aluminum extraction, aluminum die-casting, casting, forging, plastic and rubber injection and stamping molds.

One-stop production services for forging, CNC lathes, CNC milling machines, EDM, heat treatment, surface treatment, assembly, packaging, etc.

GT01 Disc Brakes

2-piston hydraulic forging process disc brake

Open system using mineral oil

3 Refers to the ergonomic lever blade.





Booth # K1228

ORIVER.CO.LTD.

上河國際有限公司

www.oriver.com.tw

Since establishment in 1999, ORIVER, through team work of many years, has accumulated enriched professional technologies and experiences in eye-wear product and possessed a powerful design capacity, able to satisfy various customer requirements. Upholding the principle of innovation, quality, service and credibility. We will always be your faithful and reliable partner.

SUNGLASSES (Model: 2316)

Product Feature:

1. Full frame design, in order provide more strongly protection.
2. NON screw design, it can reduce pressure in face with elasticity temples and fit more different faces.
3. Adjustable nose pad, adjustable design to wear more comfortable.
4. Non-slip tips.
5. UV400/ANTI-SCRATCHING Lens.
6. Changeable Lens design, customer would be able to choose the best option of lens depending on different situation.



MX-GOGGLE

4125 Product Features:

- Widely visual
- Tear off supporting
- Anti-Fog
- 3 lays of mainly foam design for face friendly
- Individual design of net to avoiding dirty dust.
- OTG
- Nose pad disassembling
- Super light design 143 g



4107 Ski Goggle

Product Feature

1. Spherical Len Design, offering better visual
2. UV400 & Double lens Design
3. PU frame, ECO-Friendly.
4. 3 Layer Design with ski-friendly material, giving comfort
5. Up & Down side of nets, the design avoids dust.
6. Customized Strap Design





Booth # K0802

OTRAJET Inc.

歐特捷實業股份有限公司

www.nexell.tech/en

Year 2021, OTRAJET Inc. launches NEXELL physical foaming injection technology to replace the traditional chemical foaming process. The technology can be applied to many kinds of material requirements. Products made of NEXELL not only have better mechanical performance, but also can be recycled together with runners during production, to be remade into whole new products with different foaming grades, achieving zero waste and zero pollution. With long term development and test, we can now produce elastomer products just with one-time injection by NEXELL technology, saving enormous manpower and accelerating production. As long as you care environmental protection and sustainability as we do, you are the most welcome to share your ideas and solutions, together to build a wonderful future for the Earth!

Airless Tire

- Burst proof inflation free
NEXO tire is formed by NEXELL with millions of cells filled with gas-N₂, not only provides stable pressure, but also erases the trouble of air-pumping.
- Longer abrasion and durability
NEXO tire passed 5,000km treading durability test under JIS standards and results reveal tread depth decreased only by 0.2mm.
- Exclusive patented safety device T-BOLT

T-Bolt keeps NEXO tires in the center of rims, preventing rim-out and tire twisted.

- The lightweight technology

The weight is reduced by up to 40% compared with traditional burst-proof pneumatic tires, so biking with solid tires is much easier and more comfortable without the heavy weight.



Bicycle Saddle

- World's first physical foaming bicycle saddle

Using advanced technology - Supercritical Fluid Physical Foaming (SCF) into our physical foaming process. Bowled by natural gas N₂ instead of chemical agent.

- Environmentally friendly

Only TPU material used and the whole process is non-toxic, odorless and no chemical residue. Plus, the products are 100% recyclable.

- Co-mold with upper fabric(no more adhesive)

Saving you lots of manpower and cost.





Physical Foaming Elastomer Products

Excellence mechanical properties: high strength, high rebound, scratch and wear resistant, oil resistance, hydrolysis resistance, acid and alkali resistance

Offers a wide range of hardness scales with various densities levels

30-55 durometer by Shore C gauge

Density available from 0.18~0.6 g/cm³

Resilience available from 50~65%

REACH and RoHS tested for restricted chemical substances test

Suitable for sports, medical, home and automotive industry application

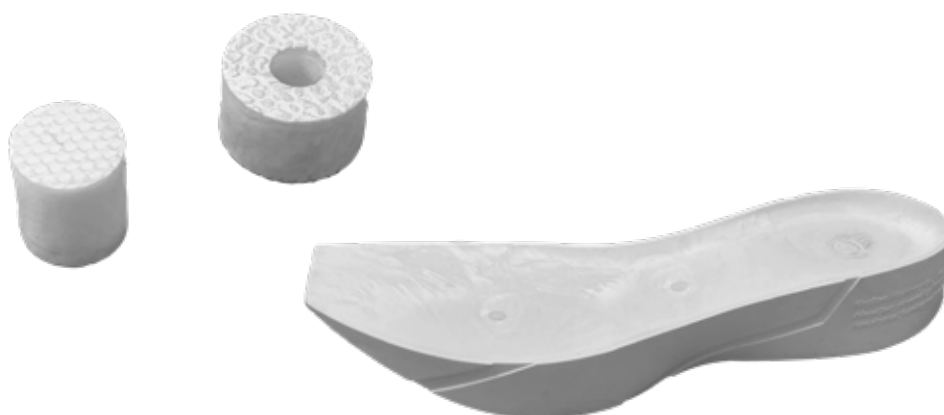



Booth # N1002

oullon

佩克思國際有限公司

<https://oullon.com/en/>

Oullon has broken through the tradition of folding bike with bold and novel development since 2018. Revolutionary folding mechanism provides not only function but aesthetic. The spirit of changing continues to move forward. Compact and elegant product are our topmost priority. Oullon never compromises on making perfect product. Sparing no effort and surpassing ourselves have become our philosophy.

Kestrel E16-1

Invention patent - skewed rotated joint.

Without cross-section of joint and traditional exposed hinge while folding.

Unique design helps presenting seamless and non-protruding bike frame while expanding or folding.

Vertical folding system helps intuitively and effortlessly maneuver

Two-step safe protection in this joint.

Advanced folding components made from forged aluminum alloy enhance sturdiness and durability.

Aluminum singled-sided fork.

Passed TÜV EN15194 certification.





Booth # N0312

Pacific Cycles, Inc.

太平洋自行車

www.pacific-cycles.com

At Pacific we feel that the learning process never stops, that a design can never be perfect, that both seeking inventive ways to improve existing methods and coming up with new and exciting ways to build great new bikes is the way we want to conduct our business. We see ourselves not only as a bicycle factory, but as an international designer workshop for the creation of different and exciting new bike concepts. We welcome global customers to approach us with new ideas so we can help them bring their visions to life. It is our aim to foster long term relationships with our customers by providing keen insight and experience, a powerful R&D platform, and quality production capabilities.

BIRDY

THE VERSATILE FOLDING BIKE

BIRDY is a lifestyle. An attitude. An ideal adventure companion for those who'd rather not walk. Small enough to fit almost anywhere. When opened out, better than many big bikes. It is still the folder to beat in terms of looks, comfort and performance.



MICAH

Designed from the ground up with special needs in mind, MICAH is the perfect companion for children and young adults who have cerebral palsy (CP) or a related disability. Riding this bike promotes growth and learning through a healthy, fun and safe experience. It is a great choice for building up a child's self confidence, independence and mobility. It is also a good company for elder person.



Moove

Simplicity Urban Commuting

Convenience is the key to sensational commuting experience. The MOOVE is designed to extend your travel.





Booth # L0532

PORTAPOEWR(HK)Ltd.

<https://www.portapower.com.tw/#/>

Portapower is a reputable battery packs and E-bike system manufacturing company. We have accumulated more than 30 years of extensive practical experience, and sell well in Europe and USA. Portapower provides total energy solution for local and overseas customers. We are devoted to the development production and sales of products like lithium battery packs, chargers, motors, controllers, display meters and sensors. We have in-house production lines in our factories in Guangdong, Hunan and Taiwan, to fulfill the rapid growth of electric bicycle market universally. We have also established a service center in Berlin to provide excellent and timely after-sales service for our European clients. With Hong Kong's headquarter and these branches, we are able to integrate R&D design, sales and services to satisfy both diverse and specific consumers' needs globally.

Battery packs

PortaPower Electronics has a dedicated and experienced R&D team, which can support and satisfy both diverse and specific consumers' needs in the market. With lithium battery packs being our core and best-selling product, we continue to provide high quality rechargeable batteries of different size and types, and related accessories for customers worldwide. Furthermore, the unique design of our rear carriers and multi-fit battery packs released ten years ago has taken European market by storm and attracted a lot of promising buyers. Three years ago, Hong Kong PortaPower again innovatively developed an integrated down tube battery pack, which not only became the impetus to the bike industry, and also continue to stay on the cutting edge of battery technology and marketing.



Speed & Torque Sensors

Our specially designed axis torque sensor, internal speed sensor and external speed sensor are all launched with affordable prices. It serves as an intuitive and responsive feature on the bike, making your ride smoother and more enjoyable. On the other hand, the torque sensor has a better performance for climbing. Whether you're out for long ride or have a slope to climb along your normal commute, a bike journey with torque sensor will feel more energized instead of drained. These features take you farther and makes it simple for anyone to hop on and have a great time. Going over rough terrain and up hills becomes much easier with E-bike sensors.



For inquiries, please contact: arielle.tsai@portapower.com.tw

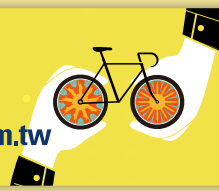

Display Meter

We offer LED/LCD/TFT/OLED display meter, certified with ISO13849-1, is another unit of a complete E-bike system. We exclusively developed display meters with IP65, Bluetooth and USB features. It can indicate the point of failure on the display through the detection system, alert and allow user to troubleshoot errors such as braking abnormality and communication abnormality in time to ensure users' safety. LCD/OLED/TFT displays keep track of the values of all the vital parameters that need to be aware of while riding. These include the mileage, power-assist level, battery, wattmeter – to show the instantaneous power output, and so on. There is no doubt that the major advantage of displays on e-bikes is they enable riders to monitor their performance and adjust accordingly. It is critical particularly to individuals who cycle for health benefits.



BMS2353



BMS2153



BMS2298



Booth # L0814

PROHERO GROUP CO., LTD.

遠炬有限公司

www.proheroeyewear.com

PROHERO is one of the professional sunglasses manufacturers in Taiwan established in 1995 at Tainan. Main business is in fashion sunglasses, sports glasses, and goggles, reading glasses, safety glasses, military glasses – both industrial and high end, optical frame, and kids sunglasses.

PROHERO earn a great reputation by providing professional R&D services. As a result, PROHERO's ODM service is now one of the most trusted companies when it comes to servicing your needs in the creation, design, and manufacturing of your products. You can find our products distributed worldwide especially in European and American.

SKI GOGGLE

- Cylindrical Lens
- Adjustable Strap with Silicone Anti-slip
- Extra Thin Frame with PU Environmentally Friendly Material
- Hydrophobic, Oleophobic, Anti-fog, Anti-UV400 and Impact Resistance Lens
- Soft 2-layer hypoallergenic shaped foam
- Conforms to U.S. ANSI Z80.3 test, Europe EN ISO 12312 optics grade and Australia AS 1067.1 test



BOMBA Sunglasses

Seeing the extraordinary details of the retro in the 90s, BOMBA uses pink, purple and yellow to blend the rebellious atmosphere of the 90s, or it is embellished with classic black and white contrast colors.

Bringing the resurgence of fashion trends and momentum to move forward, go to the next challenge.

- TR90 Frame Material
- Anti-slip Nose Pad
- Oleophobic, Anti-UV400 and Impact Resistance Lens
- Conforms to U.S. ANSI Z80.3 test, Europe EN ISO 12312 optics grade and Australia AS 1067.1 test



For inquiries, please contact: rob@proheroeyewear.com



IRON Sports Sunglasses

IRON's new cylindrical lens series, adhering to ZIV's tradition of exquisite craftsmanship for sports sunglasses, produces high-specification products that show ZIV style. The cylindrical one piece lens design of IRON, with a sense of contemporary sports design, redefines the art of sports sunglasses, embodies excellent bloodlines and creative ability.

- Cylindrical Lenses
- All-weather discoloring lens with electrical black and red coating
- TR90 Frame Material
- Anti-slip Nose Pad and Temple Tip
- Two-position Adjustable Nose Pads
- Hydrophobic, Oleophobic, Anti-fog, Anti-UV400 and Impact Resistance Lenses
- Conforms to U.S. ANSI Z80.3 test, Europe EN ISO 12312 optics grade and Australia AS 1067.1 test





Booth # K0331

PROJECT AUTOPARTS CO., LTD.

保捷車材有限公司

www.onyxmount.com

They are not just MOUNTS, they back you up and move with you.

Computer mount

The mount made of Aluminium, and it's not only stable but also easy to assembly.





Booth # J1308

PSB BIKE INDUSTRIAL CO., LTD.

宸祺工業股份有限公司

<https://psbbike.com>

PSB is derived from more than 30 years of metal processing experience. Through design thinking, we integrate innovation and experience; inject humanistic design into industrial products; establish connections between manufacturers and users. " PREMIUM SOLUTIONS for BIKES " is our aim, and we strive to provide customers with high-quality bicycle component solutions.

One-Piece Floating Disc Brake Rotor

The One-piece Floating Rotor achieves the floating effect without sacrificing any structural strength. Without adding additional components, the product yield is stabilized, while it is also the lightest floating rotor on the market.

3D Floating Two-Piece Disc Brake Rotor

The Two-Piece 3D Floating Rotor has a floating and partially elastic outer disc to improve the uneven clamping of conventional brake calipers, thereby increasing product life; tests have proved that the outer disc with 1.8mm thickness can reach the strength of 2.0mm thickness, suitable for the current market which electric and general bicycles coexist.

Eco-Friendly Copper-Free Thermal Management Disc Brake Pad

ECO-PAD is a copper-free eco-friendly disc brake pad, which also improves the heat management through its dual aring fin technology.



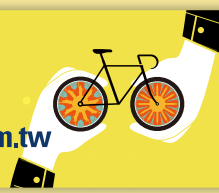

Booth # L0102

QEF Design Corp.

向創股份有限公司

www.qefds.com

QEF DESIGN CORP. established its Headquarter in Taipei in 2004 and its Factories in Tainan in 2014, specializes in R&D, design and manufacturing of Sportive Sunglasses. Our products have been exported worldwide.

Our Business includes ODM & OEM.

Our Business philosophy is "Innovation, Professionalism, Quality, Service", and the pursuit of enterprise sustainable development.

Sport sunglasses and Goggle

Choose a qualified eye protector tested relative test standards

Eye protectors, such as sunglasses, goggles, safety spectacles, safety goggles, are Personal Protective Equipment (PPE) against risks of eye injury. Below are known relative test standards for reference:

Sunglasses, fashion spectacles, goggles – cosmetic, fashion, in general use

EN ISO 12312-1 (EU)

ANSI Z80.3 (US)

AS NZS 1667 (AU/NZL)

CNS 15067 (Taiwan)

Safety spectacle and google – educational and professional use:

EN 166 (EU)

ANSI Z87.1 (US)

AS NZS 1337 (AU/NZL)

CNS 7177 (Taiwan)

Military spectacle, goggle and hybrid goggles – provide highest eye protection for soldiers, law enforcement, airsoft players.

MIL-PRF-32432A (US)





Booth # K0515

Q-LITE CO., LTD.

鎂仕特股份有限公司

www.q-lite.com.tw

/Q/LITE is Taiwan's professional bicycle light manufacturer who is specialized in research and development. Our own independently developed technology and design capabilities let us build factories in Taiwan and China. /Q/LITE starts to provide all-in-one service to our customers from research, develop, produce and sales. Our products, not only apply for CE certification, some products have passed the German K-mark, British BS and French TPL certification. The full range of products meet the relevant regulatory standards. /Q/LITE's product quality is trustworthy!

E-Bike/Dynamo Front Lights

- Anti-glare Design. K-MARK Standard (Optical Design).
- 300 lumens output, bright enough for cycling.
- Waterproof IPX4 .
- Built-In power Supply cable for fits most dynamo bike or E-bike (option), quick and convenient recharge.
- For side runner dynamo (no button) .
- With no switch, the light runs nonstop, you are in safe hands, day and night.
- Good for Dynamo system or E-bike system bikes.
- Supplied with a twin cable which is hard wired into the light ready to be attached to the battery.
- Simple operate and Easy to Operate.
- CE Certification



E-Bike/Dynamo Front Lights

- Sleek, bright and lightweight.
- 300 lumens output, bright enough for cycling.
- Waterproof IPX4.
- Built-In power Supply cable for fits most dynamo bike or E-bike (option), quick and convenient recharge.
- For side runner dynamo (no button) .
- With no switch, the light runs nonstop, you are in safe hands, day and night.
- Good for Dynamo system or E-bike system bikes.
- Supplied with a twin cable which is hard wired into the light ready to be attached to the battery.
- Simple operate and Easy to Operate.
- CE Certification





Virtual Booth

R&N CYCLE CORP.

同亞車業股份有限公司

<https://www.amethy.com.tw/>

Established in 1972, R&N has been engaged in bicycle business. We are very much experienced in supplying complete bicycles, electric vehicles, CKD, OEM, and after-market products to world-wide markets.

Our service will be effected, including: Product sourcing, New product development, Quality control and Consolidation of shipping arrangement.

Bicycles

For Shimano EP8 + BT-E8036



Bicycle parts and accessories



For inquiries, please contact: sales15@amethy.com.tw



Booth # I-1220

RELIC INTERNATIONAL INC.

鑫澐貿易有限公司

www.relicmtb.com

Relic acts like a component manufacturer that is focused on premium quality and precise products, reliable, strong and faithful remained to reputation. What we considered are the most dependable and time-consuming technology combining CNC techniques within the industrial cooperation. Besides, Relic attempts the ODM and OEM fields for best servicing to our great customers.

Combining metallurgic technologies and aesthetics in the field, Relic is rich in the expertise at ODM and OEM experiences for our worldwide customers in wide range products. In the great knowledge and professional in components, Relic always follows the trendy and keeps in mind, doing everything reliable to meet perfection wherever innovative designs and technologies related to our collections.

KOWA SPOKE CUTTING AND THREADING MACHINE

1. Reduces the need for large spoke stock
2. 12 to 15 gauge compatible/12 /13 gauge (E-BIKE)/13 /14 gauge (E-BIKE / MTB)/ 14 /15 gauge (MTB / ROAD)
3. Total cycle time : ~ 7 seconds
4. Simple yet robust construction
5. Spokes can be cut to any length and re-threaded
6. 10,000pcs replaceable threading die
7. Reusable cutting blade (rotary chip blade)
8. Easy to exchange replacement parts
9. The maintenance check can be easily done
10. Small and compact design
11. Made in Japan



ELS STEM

Extreme Light Stem, ELS, features at AM-Enduro, 3D forged process offers light and durable features, and the 35mm extension stabilize great handling.

Spec:

Material: Alloy 6061 T6 – 3D forged

Extension: 35mm

Bar Bore: Ø31.8 or 35mm

Steerer Dia: 1-1/8"

Angle: ±7°

Weight: 127g

Color: Black & Blue





CARTRIDGE CASE

Compound Water Bottle Cage

It comes with built-in handy Tool Case, Mini Box, and Integrated Tire Lever. It's easily accessed with a simple push. It included precision full metal function mini tool that is convenient for precise adjustments. It's perfect to fill all your road repair needs.

- Tool Case included :
Phillips + Slotted + Hexagon + T15 + T20 + T25.
- Mini Box included :
Spoke holder + Chain pin breaker, and still have some space to put your personal items (e.g. cash / key)
- Integrated Tire Lever with Allen key set (size: M3 / M4 / M5)





Booth # N0503

Rikulau Co., Ltd.

台灣雲豹股份有限公司

www.rikulau.com

In 2006, a team of bicycle lovers who share the common dream of having an “unusual” brand company started Rikulau. Rikulau (clouded leopard) is the legendary sacred animal of the Rukai people (a Taiwanese aboriginal tribe). In seven years, Rikulau’s new tubing material, artistically & culturally-rich frame graphics, and custom services have appealed many and created highly-regarded images in the market. At Rikulau, we want the beauty of Taiwan bicycle visible, and we head towards a distinguishing bicycle brand that represents the perfect fusion of arts and craftsmanship.

Rikulau – More than a bike: a Lifestyle

Master 6Al-4V Titanium Road Disc bike

1. The frame is designed for Flat Mount brake system.
2. Integrated head tube for 1 1/8" - 1 1/4" fork steerer
3. T47 bottom bracket
4. 12 mm through axle wheelset system
5. Inner-tube cable routing
6. Tubing: Rikulau Seamless 6Al-4V Butted Titanium Tubeset



Master V9 Stainless Steel Road Disc bike

1. The frame is designed for Flat Mount brake system.
2. Integrated head tube for 1 1/8" - 1 1/4" fork steerer
3. T47 bottom bracket
4. 12 mm through axle wheelset system
5. Inner-tube cable routing in front triangle and outer routing in the rear
6. Tubing: Rikulau Vulcan V-9 stainless steel



Rikulau M3 Stainless Steel Gravel Bike

1. Tubing: 2205 stainless steel / 630 stainless steel (seat stay / chain stay)
2. Brake mount: left chainstay; flat mount
3. BB: BSA
4. Rack mount: seat stays and dropouts
5. Mud guard mount: seat stay bridge and chain stay bridge
6. Wheel locking: through axel 12 mm
7. Scotch brite surface





Booth # J0430

RODRIGO INDUSTRIAL CORP.

乾盈企業有限公司

<https://www.bikeoptimist.com/en/>

It has been 33 years that Rodrigo Ind. Corp. established. We are professional trading Co. which focusing on customer oriented, customer service in bicycle property. Customer service is always our main top concern, we believe that success in managing a business is to provide the best after-service; perfect cooperation; make good relationship and treat all of clients with integrity.

27.5 E-BIKE FREEGO

Our E-bike's the battery made frame maker creative in finding a good position for these battery.

- BAFANG MAX SYSTEM MOTOR, IN FRAME BATTERY
- Shimano Altus 8 speed



20" FOLDING MINI E-BIKE SAKURA

- REAR MOTOR, IN FRAME BATTERY
- Shimano Tourney 7 speed





Booth # N0230

Roxim Technologies, inc.

祐泰科技股份有限公司

www.roxim.net/en-gb/

ROXIM established in November, 2009. ROXIM is dedicated to developing innovative and revolutionary improvements onto bike lighting systems based on human technology and adhere to the safety guidelines based on German cycling road regulation. Combines fashion and function, we offer products for different types of bikers, such as mountain biker, city biker, road biker, etc. Our mission is to deliver a superior night riding experience - Brilliant, Safe, Comfortable, and Green. We devote our passion into turning ideas to reality.

ECE Adaptive Auto-Scene e-bike Light, Z7E PRO

Roxim Z7E Pro, a ECE R113 and R87 compliant front light has a brilliant Auto-scene functions which utilize automotive High/Low beam, Daytime running light (DRL) and with the integrated smart sensor control which provide the right lighting mode during scenarios change, ensuring a pleasant and safe experiences for the riders. When the light under auto modes, it will automatically shift to daytime running light during day time to improve the drivers and riders' a full attention and make it obvious to avoid dangerous situations. Not only that, the smart front light will switch to the proper lighting mode based on conditions of ambient brightness which makes lighting modes automatically adapt to different types of riding, such as position light and low beam function will turning on during the night time or enter tunnel to improve the rider's safety and visibility in every situation. With the highly integrated remote button of a brake lever, it allows riders to control low and high beam function easily. No matter in the city or away from the city, riders could adjust proper lighting mode by only at the touch of a button for a better vision on variety of riding environment you are currently in.



German Auto Brake E-bike Tail Light – R7E

The R7E auto brake tail light, a high uniformity superior 2in1 tail light which complies to German K-Mark regulation and with position and auto decelerating lighting together. Highly efficient LEDs with Roxim's diffuse optical design makes the light soft, reliable and stable. The ultra-wild side beam makes the e-bike visible from afar and from all sides. This sim-automotive rear light ensuring riders to enjoy a pleasant and safe riding experiences.

A built-in highly sensitive smart sensor to correctly detect speed change then start up the decelerating light to warn the vehicle behind the cyclist automatically which all done without requiring any user interaction to keep riders safer and more aware while cycling on the streets. In addition, the fall detection of R7E can also warn of a danger by turning on flashing light to alert others when it detects a tilt.

The flat shape of the R7E makes it easy compatible with almost all standard carrier mount or integrated with carrier. And the rugged aluminum holder is a load-bearing part of the rack.





Booth # J0733

RST GREENERGY TECHNOLOGY CO., LTD.

金毅達實業股份有限公司

<https://rstuspension.com/en/>

RST brand established in 1991 and focus on the production of front suspension forks for bicycles. Depends on Dah Ken parent company more than 50 years of experience and technical expertise in manufacturing suspension systems, RST provide customer with multi-product portfolio and high-quality service. The company quickly established itself as a leading position in the field of bicycle front shock absorbers. RST is a reliable brand as your partner.

Blade 110-15

- The design consider the weight and strength. Coil version not exceed than 3kgs and suit for E MTB riding.
- The "Front Light Intergration" design on the crown let light distance range much farther and safety
- It's build with RST newest cartridge let suspension fork function work efficiency and convenient to maintain.
- It outlook use RST family style and easy for customer to recognize is RST suspension fork.

F1 24-1

- It take light-weight design in new generation and reduce 200 grams compare to previous model.
- Depends on E-bike model demand increase F1 24-15 stanchion to 32mm to strengthen fork stiffness. It also suit for whole bike consistency.
- The RST newest AIR2 structure and compression curve designed with teenagers' body type. It will easy for them to feel suspension effect.
- It's build with RST newest cartridge let suspension fork function work efficiency and convenient to maintain.

BEAST 24

- Beast 24 use 36mm stanchion and suit for total loading 250kgs E-Cargo bike
- The "Front Light Intergration" design on the crown let light distance range much farther and safety
- RST newest SD cartridge design not only let rider's riding more comfortable and much farther
- Use two stage of K-ring to match cargo bike with loading or not situation. It will make rider feel suspension effect all the time.





Booth # DigitalGo

Rui Xing Electronics Ltd.

www.ruixinglighting.com

Rui Xing Electronics Limited is a subsidiary company of Grand Billion Electronics Co. Ltd in Foshan, Guangdong, as one of the leading manufacturer of Bicycle lighting products.

We're fully operate by Mr. Simon Zhao since Year 1995. We have over 30 years experience on production, provide the best quality products to customers.

In the past Twenty six years, Rui Xing had focused on the production and provided a set of service to the prime brand chains in OEM/ODM from Mechanical Designs, Prototype Making, Tooling Design and Making, Procurement, Imprints, Production and Packaging to export as one-stop- shop.

It makes many changes and is now going to work with customers even more closely and directly. Our aims provide more exclusive and intelligent lighting products for all privileged customers.

Bicycle Front light PFL-584

Rui Xing Electronics Ltd. is a leading manufacturer of bicycle lights with 30 year's industry experience. Adopting the latest technology, we're your one-stop OEM/ODM source that can handle all stages of production, including design, optics, prototyping, tooling, testing and production planning.

Our factory located in Foshan. 90 000m² area with automatic or semi-automatic production lines.

Over 20 R&D engineers

Over 50 QC specialists

Automatic injection lines

Automatic SMT production

Semi-Automatic production lines

We provide bicycle light for

StVZO of Germany

BS of U.K.

ANSI

Denmark standard





Bicycle Front light PFL-604

Rui Xing Electronics Ltd. is a leading manufacturer of bicycle lights with 30 year's industry experience. Adopting the latest technology, we're your one-stop OEM/ODM source that can handle all stages of production, including design, optics, prototyping, tooling, testing and production planning.

Our factory located in Foshan. 90 000m² area with automatic or semi-automatic production lines.

Over 20 R&D engineers

Over 50 QC specialists

Automatic injection lines

Automatic SMT production

Semi-Automatic production lines

We provide bicycle light for

StVZO of Germany

BS of U.K.

ANSI

Denmark standard



Bicycle Rear light PRL-441

Rui Xing Electronics Ltd. is a leading manufacturer of bicycle lights with 30 year's industry experience. Adopting the latest technology, we're your one-stop OEM/ODM source that can handle all stages of production, including design, optics, prototyping, tooling, testing and production planning.

Our factory located in Foshan. 90 000m² area with automatic or semi-automatic production lines.

Over 20 R&D engineers

Over 50 QC specialists

Automatic injection lines

Automatic SMT production

Semi-Automatic production lines

We provide bicycle light for

StVZO of Germany

BS of U.K.

ANSI

Denmark standard





Booth # L0225

Safety Planet Group Co. Ltd.

www.safety-planet.com

Established in 1980, Safety Planet Group co., Ltd. has been dedicating ourselves to eyewear design and manufacture, specializing in sports sunglasses and safety glasses, keep developing fashion and casual eyewear.

Our customers come from all over the world. With our designing experience and ability, our customers can always rely on us to help bring their ideas or concepts into reality! We focus on OEM/ODM service to meet customer's needs for well-known brands from different countries.

Cycling sunglasses

1. One-piece sports sunglasses
2. Cylindrical lenses
3. Full coverage, Fashion / Comfortable and Safety

Outdoor casual sunglasses



For inquiries, please contact: stephanie@safety-planet.com



Virtual Booth

SAMUEL INDUSTRIAL CO., LTD.

山姆實業有限公司

<https://lin4498r.wixsite.com/samuel>

Samuel Industrial Co.,Ltd started in 2008 with the maintenance of road bikes.

Main business items now

1. Self-owned brand: Samuel road wheel set (UCI certification)
2. Carbon fiber composite material repair (certified by the Composite Material Association of the Taiwan Ministry of Economic Affairs)
3. Customized painting service

HABER Road bike disc brake wheel set

1. 10~13 speed systems of various brands can be used
2. Carbon fiber wheels + aluminum alloy spokes + titanium alloy spoke caps make the wheel set very light and strong, suitable for used in various environments
3. There are only 16 spokes on the front wheel, which can effectively reduce the influence of wind cutting turbulence on the steering stability of the wheel at high speed and cornering.
4. 28 wide rim is suitable for 25~32 tire installation, more comfortable riding
5. Hubs and spokes provide better driving and stability of the wheels for the locking combination
6. Titanium alloy spoke caps and aluminum alloy spokes are beautiful in color and weather-resistant



For inquiries, please contact: lin4498r@yahoo.com.tw



Booth # M1110

SAN FANG CHEMICAL INDUSTRY CO., LTD.

三芳化學工業股份有限公司

www.sanfang.com/en

San Fang Chemical Industry Co., Ltd. was founded in Kaohsiung in 1973. The major products are artificial leather, technological films, fibers, functional yarns and special non-woven fabrics, etc. We develop key raw materials and application technologies, we also established a diversified market, and actively produce environmentally friendly products and a circular economy, recycling, and bio-materials of functional leather, film, yarn, fiber, non-woven fabric, and other related manufacturing and applications. San Fang takes energy-saving and carbon-reduction as the purpose of environmental protection and fulfills our corporate responsibility for environmental protection issues.

San Fang actively cooperates with domestic research institutions, government agencies, and universities to develop innovative and high-functional products. It has close cooperation with world-famous brands of sports and casual footwear in shoes, apparel, and sports goods products. We also joined the electric vehicle interior development platform recently became a member of the electric vehicle supply chain and invested in the field of solar energy materials.

AEGISKIN® Vacuum Forming Film

As the governments and global brands have announced the environmental and renewable energy policy for the next decade. AEGISKIN® is born to be a new material solution for bicycle saddle skin with DMF & plasticizer-free, which has certified REACH, RoHS, and PAHs Compliant. With its outstanding stretch & strength ability, AEGISKIN® is suitable for the vacuum forming saddle process with types of foam and shell.

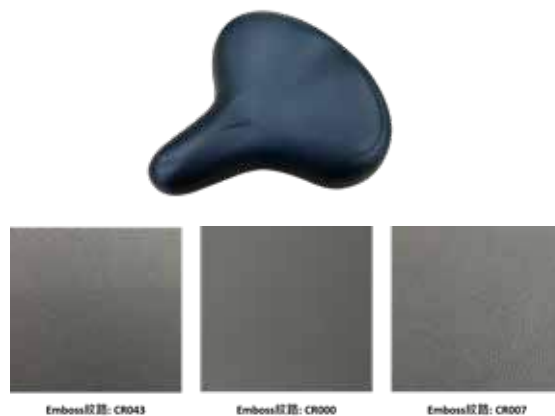

ALEPHAB® Water-based PU Leather

SAN FANG's water-based PU leather makes a more efficient and eco-friendly production line with less industrial waste and Greenhouse Gases emission than wet process PU leather. With high stretch ability, ALEPHAB® has the outstanding performance of heat press (High Frequency), printing, and stitching for handmade and vacuum forming saddles. Its physical property of high abrasion, hydrolysis, and solvent-resistance combines efficiency and quality.





Booth # M0316, M0314, M0312, M0411

Shen Yang Bicycle International Co., Ltd.

昇陽自行車

www.sycycles.com

Shen Yang group is characteristic of

- ◆ Credibility & Honesty
- ◆ Mechanical Profession
- ◆ Sales Performance
- ◆ Service Quality
- ◆ Speedy Delivery

We are always thinking ahead and prepared for the future, which is essential for managing huge Asia-Pacific Market. Think globally, footing locally.

ARGON 18 SUM PRO

MY22 Brand new Model SUM is the ultimate racing road bike. It is the best performer on any road terrain, the one to be chosen no matter what the route profile and conditions. With ultralight and aerodynamic carbon frame that weighs under 750 grams which bring SUM be the fastest bike on climbing and touring. Argon 18 just had to strike the perfect balance between weight and aerodynamics, SRAM's highest-end wireless electronic drivetrain and our best climbing wheels give you every edge against the competition.



5010

The 5010 turns obstacles into features. Its nimble, poppy feel makes even the most mundane rides feel like they're loaded with features to hop, skip and jump over. It's the kind of bike that makes new trails feel as familiar as the back of your hand.

27.5 is the fun-sized wheel size. Smaller wheels provide an ideal balance between toughness and weight saving making them the most fleet-footed (or quick fingered) whether launching logs or weaving through stumps. With its quick and agile character, the 5010 has become a go-to plaything for progressive riders the world over and the only contender on any backyard trails.

It's a bike that goes harder than its vital stats may suggest. A 140mm-travel fork is paired with 130mm at the rear, the lower-link VPPTM configuration of which leaves you feeling there's a lot more travel at hand. And you can choose how out of hand you want to get, as this pocket rocket fits all sizes and types of rear shocks.





Tacx NEO 2T Smart

THE PINNACLE OF INDOOR TRAINING, RAISED EVEN HIGHER

With an improved design and revamped components, the NEO 2T Smart trainer provides a more immersive experience, measures total power and left/right balance and more.

- Improved stillness means a quieter ride. So go ahead, really let loose.
- You care a lot. So we measure a lot. Like power and cadence to within 1% accuracy.
- Are you balanced? See your left/right leg power balance on your app or Edge® bike computer
- It's the closest thing to riding outdoors you'll ever find indoors.
- You don't have to miss the feel of the road. It's right here.





Booth # N0226

SHENGHO MOTOR CO., LTD

盛浩電機股份有限公司

www.syimotor.com

DGW07C-MD High Speed Brushless Motor Hub

This rear-drive motor, which is compatible with a disc brake and screw 6-7S freewheel, has a rated power of 250W, a reduction ratio of 1: 4.3 and a maximum torque of 45 N.m, providing ideal power for vehicles. This motor is suitable for city bikes. It can be black or silver.



DGWH2C, DGWH2S High Speed Brushless Motor Hub (Disc brake, Cassette/ Screw Freewheel)

This rear-drive motor, which is compatible with a disc brake and cassette 8-10S/screw 6-7S freewheel, has a rated power of 250W, a reduction ratio of 1: 5.2 and a maximum torque of 45 N.m, providing ideal power for vehicles. This motor is suitable for city bikes. It can be black or silver.



DGWX2 High Speed Brushless Motor Hub (Disc brake, Cassette /Screw Freewheel)

This rear-drive motor, which is compatible with a disc brake and cassette 8-10S/screw 6-7S freewheel, has a rated power of 250W.350W, a reduction ratio of 1: 4.83 and a maximum torque of 45 N.m, providing ideal power for vehicles. This motor is suitable for city bikes and mountain bikes. It can be black or silver.





Booth # J0824

SHINE WHEEL IND., CORP.

耀輪實業股份有限公司

www.itekbikes.com

ITEK brand belongs to Shine Wheel Ind., Corp. Shine Wheel is a technical trading company which was established in 1980s in Taiwan. Our strategy doesn't focus on traditional trading in charge of buying and selling only. We focus more on brand cooperation based on the best knowledge of marketing, products R&D in terms of OEM or ODM and Quality Control, to create customer brand image and to maximize the values of their productions, especially for frame development.

22 SH SUS. CB2

Shimano EP-800 / BT-8036

SIZEx 400 / 440 / 483 / 520mm

TRAVELFront / Rear: 150mm AM

Tire: 29 x 2.35 / 27.5 x 3.0"

Shock: 185 x 55"



BOSCH BES3 CX MTB

27.5/29er MTB, Size to order.

Bosch BES3 Pref. CX/PT750Wh.



700C carbon gravel frame set

Maxi tire up to 50C

BSA / BB30 / BB86

Head sets 1.5" / ACR / STD

Single maxi 48T, double option.

Weight level A:900g, B:1050g (size 540 / BB86)





Virtual Booth

Shizuoka Prefecture

<https://www.pref.shizuoka.jp/bunka/bk-370/rugbyworldcup2019top.html>

Situated in Shizuoka Prefecture, home of Mt. Fuji renowned as the nation's symbol, in addition to a number of beautiful natural scenic sites, a wide variety of cycling courses offer tours to places of interest, welcoming visitors from beginners to advanced cyclists.

Pacific Cycling Road

The Pacific Cycling Road is one of the National Cycle Routes. It has a total distance of 1,487 km covering areas across prefectures. The cycling route that runs through Shizuoka Prefecture extends to 468km.



FUJI-ICHI Cycle Tour around Mt. Fuji

This course tours around the foot of Mt. Fuji, a world cultural heritage site and nationally recognized symbol.



HAMA-ICHI Cycle Tour around Lake Hamana

This course tours around Lake Hamana, which is located in the western area of Shizuoka Prefecture, extending to 67km. With minimal ups and downs of hills, it offers enjoyable cycling even for beginners.





Booth # N0302

SHUZ TUNG MACHINERY INDUSTRIAL CO., LTD.

旭東機械工業股份有限公司

www.shuztung.com/list/cate-162643.htm

Established in 1979

Shuz Tung has been dedicated to manufacturing of various machinery and automation equipment. More than 43 years, Shuz Tung has accumulated advanced and professional techniques for superior production quality on practical and solid ground. The efforts and achievement are highly recognized by all the customers.

3D laser cutting machine

Apply for different material, shape tubes cutting, 1 to 4 kw, CAD/CAM transmission, clean/ fast/low cost/Efficient/All in one



Auto welding cell (TIG/MIG)

for bicycle frame alloy material, two stations welding



Hydroformed tubes OEM/ODM

From drawing, forming, to final laser cutting service.

OD 100mm and Length 1000mm, 300T to 1200T hydro forming machines.



Booth # K0828

SINOX CO., LTD.

競泰股份有限公司

www.sinoxlock.com

Established in 1978 by a team of aerospace engineers, Sinox has since grown into a world renowned security lock manufacturer distinguished for its innovative design, and manufacturing of quality products. Over 44 years of experience supported by a team of 50 designers and engineers, our products have won much acclaim among our global clients.

DL1002 Multi-Use Strap Tie Combo Lock

- A cutting-edge design in security with a multitude of applications
- Ultra-lightweight and Small but offers dependable security for mid-stop
- Multi-use Practicality
- Optimal Locking Range
- Great to use at court, campus, gym, park, office, airport, wherever



WL2001 High Security Folding Lock

- ART2 & Sold Secure Silver certified
- 5mm hardened steel links
- Push-To-Lock convenient design
- Transit Bracket included
- Instant Folding Design



WL6002 High Security Chain Lock

- ART2 & Sold Secure Silver certified
- 9mm four-sided hardened steel chain links
- Push-To-Lock convenient design
- Durable Dust cover
- 360 Rotation Design provides free access in any direction





Booth # M0514

SKS GERMANY

www.sks-germany.com

As a leading manufacturer of bike accessories, we have been ensuring that wheels roll for almost 100 years. We breathe life into our slogan Ride on! day after day: pick up speed and keep on the road to success without detours. With tried and tested products, innovative solutions and fresh ideas. The "Made in Germany" label of quality reflects the high demands we place in quality, function and design. The products are developed in our internal development and design departments before they are put through their paces.

High quality mini pumps and frame pumps, precise suspension pumps and stand pumps in addition to the cult product, the RENNKOMPRESSOR, characterise the air pump range. The pumps are characterised by comfortable features, high pumping performances and robust materials. SKS GERMANY has a global reputation for its innovative mudguards for all wheel and frame sizes. They provide optimal protection from dirt and splash water.

In addition to compact bike tools, chainguards, bottles, bottle cages and bags, the new BIKE LIQUIDS have also been integrated in the SKS range in order to provide even greater biking comfort with additional accessories.

ONWARDS TO SUCCESS WITHOUT DETOURS

The global market has created an environment in which it is a challenge (and a passion) for traditional companies to continue to competitively manufacture in Germany, and to provide employment to over 300 employees in the region. In addition, up to 30 young people are continuously in training at SKS for a future in business. SKS has been awarded the seal of approval with the title of »Ausgezeichneter Ausbildungsbetrieb« (Excellent Training Company). Youth and amateur cycling sports clubs and regional cycling events are regularly supported by SKS. The annual Mountainbike Festival, »Mega-Sports«, takes place in Sundern where participants from all over the world attempt to conquer Sauerland's heights in this challenging SKS Bicycle Marathon. Professional bicycle equipment is proudly produced in Sundern and displays the distinctive logo in the characteristic SKS orange. A color that represents strength, action and progress and blazes like the fire which has burned tirelessly in the heart of the company for over 90 years.

AIR-X-PLORER DIGI 10.0

Powerful floor pump with a digital pressure gauge

Precise: The SKS AIR-X-PLORER DIGI 10.0 floor pump impresses with a high-quality LED digital pressure gauge. The first-class sensor technology guarantees high measuring accuracy and delivers precise air pressure values up to 10 bar. Other features include the soft-touch handle, the extra long high-pressure hose and THE "MV EASY" MULTI VALVE head for all valve types.

First-class sensor technology

The large steel tube and the solid metal base guarantee good power transfer, ensuring that higher pressures (476 cm³ stroke) can be easily pumped into the tyres.

- Digital pressure gauge for maximum measuring accuracy
- Sturdy steel tube / metal base



For inquiries, please contact: frederik.reichert@sks-germany.com



- Booth #**
- Long high-pressure hose
 - Ergonomically shaped soft-touch handle
 - "MV EASY" MULTI VALVE head for all valve types
 - Made in Germany

AIRMOTION 12.0

Floor pump with user-friendly details

Smart: The AIRMOTION 12.0 promises maximum emotions when pumping up to 12 bar (343 cm³ stroke). With its metal base, the 715 mm steel tube and intelligent features, it is a real highlight both visually and technically. The precision pressure gauge at the top, the long hose with the "MV EASY" MULTI VALVE head and the soft-touch handle make the AIRMOTION a top-class floor pump.

Pressure gauge at the top for good readability

For use in the workshop or during competitions: it is very easy to transport thanks to the ribbed recessed grip.

- Sturdy steel tube / metal base
- Precision pressure gauge at the top
- Long high-pressure hose
- Soft-touch handle/recessed grip
- "MV EASY" MULTI VALVE head for all valve types
- Made in Germany



AIRKOMPRESSOR 10.0

Floor pump with a large precision pressure gauge

Reliable: The SKS AIRKOMPRESSOR 10.0 floor pump is equipped with a 80 mm precision pressure gauge for optimum readability as well as a long high-pressure hose, which makes pumping more comfortable. With its steel tube and robust plastic base, the pump has a sturdy appearance and the plastic handle is handy and robust.

Compact, sturdy and reliable

Even high tyre pressures up to 10 bar (436 cm³ stroke) are no problem for the pressure booster. The optimised "MV EASY" MULTI VALVE head is suitable for all valve types.

- Sturdy steel tube
- Easy-to-read precision pressure gauge
- Long high-pressure hose
- "MV EASY" MULTI VALVE head for all valve types
- Made in Germany





Booth # M0634

SOLU INTERNATIONAL CO., LTD.

源昕國際有限公司

www.solubikes.com

E-BIKE

commuting and leisure riding



FRAME / FORK

- *Reynokds 725 / Cr-Mo Touring Frameset / Gravel Frameset
- *Ed Coated
- *Comfort And Stability
- * Ckd/Oem/Odm Are Acceptable



BICYCLE LEATHER SADDLE

Product Feature:

- *Modern technology & profession manufacture in Taiwan
- *Special of tanning with water proof
- *A variety of grips for choose
- *OEM for customer design





Virtual Booth

SPANNINGA

<http://www.spanninga.com>

Founded in 1918, SPANNINGA has always been family-run. With its headquarters in Joure (Friesland, Netherlands), its only goal has been to bring safety of the cyclist up to another level. Its value crossed the Dutch borders, making the Spanninga Group one of the leaders of bicycle safety in the world. Our 100-year heritage and the trust that customers put in the name SPANNINGA keeps us striving for the next challenges and pursuing the limitless possibilities of light. Pioneering safety, for the next 100 years.

Calip Set (Front/Rear)

CALIP Set is with the ground-breaking COB LED technology and the customization for adding a weatherproof and fully customizable adhesive logo. Its universal light system is compatible with every head tube and rear fender size or diameter. It is easily fitted without big customization of the bike - only 3 holes needed.



Pimento-Brake

A curved shape rearlight with ground-breaking and innovative light and COB LED technology. Only 20g net weight. Could collocate with the RR02 or RR06 rear reflector. The PIMENTO-BRAKE has a Brake-light function which the light gives a bright light signal of 40 Candela (20 Lumens) when you hit the brakes.



X&O 50

A small compact and powerful headlamp with 50Lux and Reverse Beam Technology (RBT)[®], or with AUTO daylight function and new high beam (coming up to 50 Lux + 50 Lux total light output) to be activated with an ergonomic offset handlebar switch (supplied).





Booth # N1319

SPRING MING CO., LTD.

春名股份有限公司
www.springming.com

SPRING MING

Smalley – wave springs and retaining ring



Christian Bauer – disc spring



Custom – Various springs & forming





Virtual Booth

STARTS JUMP CO., LTD.

大躍設計有限公司

www.startsjump.com

STARTS JUMP CO., LTD was established in October 2015.

Based in Central Taiwan at Taichung, STARTS JUMP, designs and markets a series range of bicycle frame and provides full arrangement of the international shipment.

STARTS JUMP is the private label for bicycle frames. The frame usage includes an extensive range of daily riding and long-distance riding; additionally, STARTS JUMP frame adopts with complete parts kit will also be another service that we offer for the customers as well.

BICYCLOAD-ROOMY

- * Frame designed by STARTS JUMP CO., LTD.
- * BICYCLOAD-ROOMY bicycle frame suits for daily riding.
- * Built-in side-opening stainless box is set up for quick storage and protection of contents.
- * The configuration of the electrical power assist system enhances the convenience of storage and riding.
- * Fillet-brazed chromoly frame.
- * Frame set also includes fork, mid-drive motor, and battery.
- * EU class1 (pedal assist) and US class2 (throttle & pedal assist) are available for motor.



For inquiries, please contact: ideal@startsjump.com

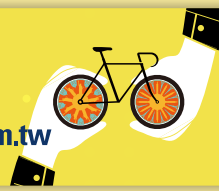

Booth # K0520

STARWINN CYCLE CORPORATION

翁佳有限公司

www.pedros.com

Rx Micro Counter Display

Multitool POP Display with 12 Rx Micro Multitools

Counter Display Includes: 3 Rx Micro-20, 4 Rx Micro-9, and 5 Rx Micro-6

Pair with matching Micro Levers Counter Display (item #6400040). Micro Levers come in five color choices and snap onto any Rx Micro Multi-tool.

Pedro's new Rx Micro multi-tools deliver the perfect balance of size, weight, and function, ready for trailside repairs and daily adjustments. Designed for performance and durability with 6061 aluminum body, premium CrMo tool steel bits, and an anti-corrosion finish backed by our Rust-Free Guarantee™.



Vise Whip II

This innovative tool was developed by Pedro's in close collaboration with legendary frame builder and cycling technical author Lennard Zinn.

Updated jaws work on track cogs, cog & bb lockrings, e-bike chainrings, and cassettes.

Updated adjustment knob features gear size indication for quick reference of the current tool setting.

Fits 9-23 tooth gear sizes and 40-46mm OD lockrings with opposing notches. Compatible with all multi-gear cassettes and all standard width cogs and e-bike chainrings.

The Vise Whip is simply a better solution for holding your cassette during removal and now also works on track cogs, cog & bb lockrings, and e-bike chainrings.





Booth # I-0423

SUN CHANG INDUSTRIAL CO., LTD

源荃彰興業有限公司

<http://www.scs-bicycle.com>

SCS WISDOM DISC ROTOR

1. The innovation of rotor allows consumers to replace rotor ring and reuse the rotor hat.
2. The multi-national patented of wearing off reminder.
3. Aerospace anti-loose mounting bolts which is 600% stronger than conventional rotors.
4. The special ring shape makes the rotor wear evenly with brake pad to create the best braking power.
5. Conformity to international standards.
6. Compatible with all type of brake system.
7. Efficiently heat dissipation of rotor hat.
8. Mistake-proofing design.
9. 45% lighter than conventional rotors.
10. 70% cost saved for replacing, 300% lifetime for operation.



SCS SDP-E65S E-BIKE DISC BRAKE PAD

1. Specialized for E-bike disc brake
2. Noiseless, great stopping power, high performance.
3. Compatible: Shimano XT BR-M8120/Saint BR-M810, BR-M820/ZEE M640/TRP Quadiem Spec/SL Slate T4 G-spec/Orion p HD-M735/Dorado 4p HD-725/Bengal Helix 4X
4. Made in Taiwan



SCS CARBON BRAKE SHOES

1. Superior brake performance in dry and wet conditions
2. When braking continuously, it is not easy to generate high temperature to avoid burning frame
3. With special rubber compounds, especially suitable for general and high carbon fiber content rim. High braking force at normal temperature and high temperature
4. When consistently braking, the braking force will not reduce, and not stick on the rim
5. With proper installation, the brake force is stronger and more durable.
6. No slippery, best stopping power in wet conditions.
7. Dimension is according to international standards and suitable for all brands rim brakes.





Booth # K0529

SUN SIGHT GLASSES CO., LTD.

隆宜實業有限公司

www.sunsightglasses.com

Sun Sight Glasses Co., Ltd. was found 1983 in Tainan, Taiwan. The focus of the company has been producing stylish sport eyewear, ski goggles, and safety/optical eyewear. To fulfill market and customer demand for high volume, in 2005, we established our second factory in Xiamen, China. Sun Haven Optical Co., Ltd.

Both factories are ISO9001:2015, ISO14001:2015, GMP and SA8000 certified, and are equipped with the latest compliance testing equipment that guarantees the highest product quality, and provides our customers with high-end products.

We are confident in our ability to help customers achieve their goals and hit the market with best in class quality product.

Sunglasses (Style name: T-5453)

- TR90 material
- Detachable frame to make wearer more stylish
- Soft adjustable nose pad offers an exceptional fit for any shape of face



Sunglasses (Style name: T-5471)

- TR90 material
- Use 5*1.68 base toric lens to offer wearer more wider and clearer vision
- Light weight, convenient to use and carry
- Soft adjustable nose pad offers an exceptional fit for any shape of face



Sunglasses (Style name: T-5479)

- TR90 material
- Lightweight designs are ideal for motorcycle, cycling bike, driving, running or other outdoor activities
- Soft adjustable nose pad offers an exceptional fit for any shape of face



For inquiries, please contact: selina@sunsight.com.tw



Booth # K1326

SunRising ECO-Friendly Tech. Co., Ltd.

升陽科技有限公司

www.xbatenergy.com

We love Nature, we believed human can be prosperous only if we growth with Nature. So, we make our works created based on environmentally friendly. Xbat works on "Materials", "Energies" and "High efficiency solutions" to promote human and Nature prosperity.

ROCKFENDER

ROCKFENDER reduced 50% plastic usage. Its more like a paper, not a plastic sheet. You can print full color graphical design on ROCKFENDER to improve your brand ESG level.



Xbat Lightsaber

Features

Use your leg THE FORCE to active your "Xbat Lightsaber", be yourself a Jedi ...
No battery lightsaber on bike. Now need your support to fight the dark force.
May the force be with you.



Xbat-PP

Features

Bio-based PP made. More than 50% carbon reduced.
25% bio material loaded with bamboo fabric powders.
While you wanna replace a new one, you will feel 25% better.





Booth # N0501

SUNUP ECO CO., LTD.

尚品綠能股份有限公司

www.spinup.life

After a decade of hard work, we proudly introduce our new brand: SPINUP to you. We took previous experiences from SUNUP and here we brought cyclists the ultimate charging solution. Charging your electronic devices while cycling has never been easier.

F12W-PRO bicycle USB charger dynamo

SPINUP F12W-PRO Bicycle USB dynamo is the first bicycle dynamo with Intelligent Power Management System(IPMS). It controls power output according to your riding speed and provides touring devices with a stable electric current at 1000mA, even when you briefly stop for a traffic light. You can feel free to charge your iPhone or GoPro directly.



EF25-R e-bike motor

1. Made in Taiwan
2. Low lose : single-turn windings
3. Patented Waterproof Design



Mini power generator

Say good bye to the batteries.

SUNUP mini power generators are dedicated designed for Indoor cycling power.



For inquiries, please contact: jean.sunup@gmail.com



Booth # K0816

SUPER B PRECISION TOOLS CO., LTD.

保忠精密工具股份有限公司

<https://www.superbiketool.com/en>

Super B is committed to providing the best bicycle tools to customers. In order to provide the best experience to our customers all over the world, we continue to refine our technologies and introduce a strict inspection system in every department from manufacturing to packaging, just to make sure that every product we make is perfect.

3380 PAT.- Universal chain rivet extractor

- 1.3-step intuitive operation: push the button, put on the cradle and release the button.
2. Then you can break various chains, including 3/32" to 3/16" and 5 to 12 speed chains.
3. The cradle holds 4 links to ensure users break/install chain stably when chain is installed on the bike and to avoid damaging the chain.



3313 PAT.- 2 in 1 masterlink pliers

1. Patent and award-winning design, the 2 in 1 master link pliers that allows master links installed and removed by single hand.
2. Bold and simple is our philosophy. No complicated structure any more. Unique design and specially sized jaws to make removal and connection of master links quick and easy.
3. Made of precision, high-grade steel and featuring cushion grips for comfort.

It's easy to use and built to last for professionals' daily use.



2622 – 13 in 1 Y wrench

1. To make different from traditional Y-wrench, we make 2622 and combine much more functions than others.
2. Super B want to provide multifunctional tool to our consumers and we believe it could ease the load when they carry the tools.
3. Includes H2 / 2.5 / 3 / 4 / 5 / 6 / 8 mm, T20 / 25 / 30, PH2, SL4 / SL6





Booth # K1229

T.G & SON CO., LTD

塑贊有限公司

www.tgandson.com

At present, T.G & Son Co., Ltd. is leading EVA foam professional manufacturer in Taiwan. Fulfill customer demands is our goal.

We will spare no effort to satisfy your requests.

With numerous experiences and effective production.

We guarantee to provide you the best products and prices.

3D Carbon Fiber Texture Foam

- 1.No tooling cost
 - 2.Eco-friendly, meet PAHs, RoHS, REACH regulations
 - 3.No adhesives
 - 4.Customization
 - 5.Exclusive Pattern License
- Patent Number
PAT.D160598 / US D714,120S
DE 002259127-0001



3D Brushed Metal Texture Foam

- 1.No tooling cost
 - 2.Eco-friendly, meet PAHs, RoHS, REACH regulations
 - 3.No adhesives
 - 4.Customization
 5. Exclusive Pattern License
- Patent Number
PAT. D160600



Kneeling Pad /Folding Mat / Lying Mat

- 1.Made of high-density innocuous EVA foam / non-glue fabrication
- 2.Provide unrestrained knee comfort
- 3.Tough, non-slip laminate surface.
- 4.Resistant to water, greases, oils and other liquids.
- 5.Silicone-free, will not promote corrosion
- 6.Wipe clean surface
- 7.Built-in handle so it can be easily hung from tool or maintenance carts
- 8.Print or lasered with your company name or logo





Booth # K1033

T.K. CHIN COMPANY LTD.

寬鑫有限公司

www.tkchin.com

Established in 1976, T. K. Chin specializes in manufacturing exercise and outdoor sports equipment for large-volume buyers, including the largest retailers in the world. Basketball sets, Playground sets, Trampolines and other sporting equipment you need, T.K.Chin produces it.

SKATING MINI EZ-LINK RAMP SET, ITEM NO: 89909T

- a. MULTIPLE CONFIGURATIONS-23 in 1 skate ramp for even more skate fun. It is not regular ramp. It brings at least 23 different configurations in one set.
- b. EASY TO ASSEMBLE – Portable and modular system easy to assemble and disassemble.
- c. DURABLE QUALITY - Made by super-high impact polypropylene material. Sturdy and textured surface for maximum traction, tabletop and slopes are supported by galvanized steel tubes, and can be secured firmly in place for optimal performance and safety.
- d. NEW SLIP-RESISTANT SAFETY FEATURE- Ramp set comes with leg pads and rubber pads that creates even greater resistance.



SKATING WAVE RAMP, ITEM NO: 69900

- a. EASY TO ASSEMBLE – Portable and modular system easy to assemble and disassemble.
- b. DURABLE QUALITY - Made by super-high impact polypropylene material.
- c. MULTIPLE USES: Suitable for inline skates, skateboards, bicycles, and scooters.
- d. SUITABLE FOR ALL AGES: Perfect for users at home or outdoors to practice jumps, stunts or other different level tricks.
- e. CERTIFICATE - Approved by ASTM Safety Standards & CE Certified.
- f. Product size: 211 x 71 x 36.3 cm



For inquiries, please contact: amanda@tkchin.com



Booth # M0433

TAIWAN LANDON INDUSTRIES CO., LTD.

聯立國際股份有限公司

www.landoncycle.com

700C Road Ebike LDBEF-EEL700M

Gravel/700C Road E bike/Hidden Battery/Hidden all wires/
belt drive

Smooth and sharp style, classic shape and functional

Middle Motor High performance/Strong endurance

Frame/Custom color/700*28C Aluminum Alloy Smooth

Welding

Speed SHIMANO 9S

Crank set (Bafang),High quality and Practical

Tire 700*28C,Lower resistance

Handlebar with Display

Can be assembled in Taiwan or China



E-bike Frame

Smooth and sharp style, classic shape and functional Mid-
drive motor

Customize Color/Frame/Alloy 6061



E-bike Parts

Electric bike conversion kit other electric bicycle parts

Motor/Controllers/Battery/Sensor

Intelligent/Configurable/Reliable/Powerful/Customize
available /Good quality





Booth # I0200

TAIWAN TEAMA TECHNOLOGY CO., LTD

台灣天馬科技股份有限公司

<https://en.taiwanteama.com.tw/>

SLS 3D Printer 1 (F3)

Form 3 always provides rapid, flawless prints. Produce functional, high-quality prototypes and end-use parts in record time with the Form 3, an affordable, industrial-quality 3D printer that reliably delivers.



SLS 3D Printer 1 (F3L)

Form 3L is a large format 3D Printer compact enough for the Office and Robust Enough for the Factory Floor. Take control of large-scale part production, increase your throughput, and bring your biggest ideas to life with the Form 3L, a cost-effective large format 3D printer that doesn't compromise on the details. Also, Formlabs provides 20 more kinds of materials are available (ex. tough, flexible, elastic, rigid, dental, etc.) Formlabs is the best choice for product development!



SLS 3D Printer 1 (Fuse 1)

Fuse 1 is the first 3D printer with SLS technology launched by Formlabs. It is molded with nylon powder, and can print out objects with high tolerance and excellent appearance. It's not only convenient for prototyping, but also for the realization of low-rate production. Also, Formlabs also provides excellent 3D printer with SLA technology, 20 more kinds of materials are available (ex. tough, flexible, elastic, rigid, dental, etc.) Formlabs is the best choice for product development!





Booth # I0404

TAI-WORLD MFG. CO., LTD.

景福事業股份有限公司

www.masstec.com.tw/?fbclid=IwAR21IMlzMdluXAYKXBfmr-c2nMcken7yIGgDlwAE8q14Pkj-LLdi5qJOSY

Tai-world-Mfg.Co owned high-level manufacture and stronger precision machining substructure; with safety as a precondition to development of high quality hub material and innovation hubs design.

The establishment of "OXTEC" brand is for product high stronger hub and wheels set; use in the mountain, road even in the racing bikes is very suitable. The core of bike industry is Safety and Instant Engagement. OXTEC business core principle is Safety, Quality, Service, Commitment and Value.

Continuous research and development, testing, production, total quality management, timely detection and AQL, to ensure safety as the only standard.

hub

Tai-world has 42 CNC machines in house, have R&D team to innovate. Also serve our test machine to keep testing our product. The main markets are Europe and Japan, and actively expand high-end consumers.

All OXTEC rear hub's feature:

1. Invention Patented for the 20 years in the roller clutch mechanism.
2. Instant roller clutch engagement during the power stroke and instant disengagement when coasting.
3. Silent operation before, during and after roller clutch engagement.
4. Compatibility with Shimano Hyperglide® compatible cogs.

hub

Oxtec hubs are compatible with both mountain bikes and e-bikes along with four advantages First, hub is driven once pedaling starts, which gives instant power output. It creates instant roller clutch engagement at power stroke and disengagement when pedaling stops. Second, the freehub has zero clearance which can reach 100% pedal power output. Third, it is low resistance, the hub provides nearly none resistance when coasting, with the distance twice longer than a traditional hub under the same condition. Last, it is noise-free, the hub operates silently before, during and after roller clutch engagement.



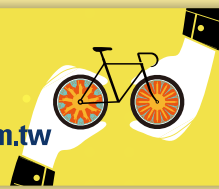

Booth # M1104

TALONBRAKE INDUSTRY Co., Ltd.

允傑工業股份有限公司

<http://www.brakco.com>

140/160/180 ROAD BIKE CENTERLOCK FLOATING ROTOR

- A. Japan SUS410 braking band
- B. Austria AL7075 CNC machined spider
- C. Strong-light spider design
- D. Superior heat dissipation braking band design
- E. The floating rivet design to absorb the heat expanding braking band and vibration
- F. Size option :140mm/160mm/180mm for racing bike use



BPX-10 Organic pads with carbon steel backplate

- A. Strong light carbon steel backplate
- B. By using relatively softer and more flexible carbon backplate to absorb the vibration.
The noise is reduced.
- C. To reduce the 12% heat transferred to the caliper than the regular brake pads



220MM E-BIKE/MTB CENTERLOCK FLOATING ROTOR

- A. Japan SUS410 braking band
- B. Austria AL7075 CNC machined spider
- C. Strong-light spider design
- D. Superior heat dissipation braking band pattern
- E. The floating rivet design to absorb the heat expanding braking band and vibration
- F. Thickness :2.0mm
- G. USE : for E-bike/MTB use





Booth # K0610

TAYA CHAIN

大亞鏈條

tayachain.com

TAYA CHAIN was founded in 1969, specified in manufacturing bicycle chains for over 50 years. In order to provide high-quality products and services to customers, TAYA reinvests 10% of its annual surplus in R&D, Intellectual Property and Process Improvement. In return, TAYA had received many awards and certifications worldwide.

EBIKE CHAIN SERIES

1. Compared to hard chrome electroplating, TAYA E-Bike series with exclusive Super DHT technology improve surface hardness by up to 125%.
2. Using baked-in coating to smooth the shifting. In the meantime, it doesn't add extra thickness to the chain.
3. Super DHT provides a solid base to the chain. The easily maintain feature minimizes chain wear, prolonging the life of chain.



GALAXY SERIES

Galaxy surface treatment on the chainplate captures the sparkle of the galaxy into your cycling journey. There are three color choices of the galaxy series including blue, green, and purple-red. Mirroring and glossy surfaces also ensure end-user in easy rinse and maintenance.



GST ANTI-RUST TREATMENT

1. Bike parts with exclusive GST coating have sustained 1000 hours of the salt spray test extending the corrosion resistance of chains and bike hardware to 25 years!
2. GST bike parts are eco-friendly, 100% hexavalent chromium free, and complying with RoHs and REACH standards.
3. The "Black Diamond #304" technology is part of TAYA's GST surface treatments, giving a black colour option to stainless steel components. The coating is consistent and even providing a scratch-resistant surface in the toughest of environments.





Booth # I1200

T-BONE INTERNATIONAL COMPANY

傑理有限公司

We devote to produce high quality and performance bike hub, we are using ratchet system as the instant thrust and more drive power, state of art straight pull design and sandblasted matt anodizing as a standard surface treatment. The most important with reasonable prices.

BOOST HUB

Ratchet system for instant thrust and more drive power.
State of art straight pull design.
Sandblasted matt anodizing as a standard surface treatment.
Freehub (Sram XD/SDR, Shimano 11/12 S)



MTB HUB

Ratchet system for instant thrust and more drive power.
State of art straight pull design.
Sandblasted matt anodizing as a standard surface treatment.
Freehub (Sram XD/SDR, Shimano 11/12 S)



Road HUB

Ratchet system for instant thrust and more drive power.
State of art straight pull design.
Sandblasted matt anodizing as a standard surface treatment.
Freehub (Sram XD/SDR, Shimano 11/12 S)





Virtual Booth

TBS GROUP CORPORATION

世盛國際開發股份有限公司

www.arofly.com

AROFLY tells the story of over 40 years of hard-work and experiences in the global sporting goods industry. Our innovative cycling power meter is tailor made for the general public who wants to receive insights and data on their performance.

AROFLY X-ELITE A1

- Small, Compact and Easy to install.
- Provides Power, Cadence, Left/Right Pedal Ratio, Rear Tire Pressure.
- Compatible with most bikes.
- Easily Transferable from bike to bike.



AROFLY LINK A1

With LINK Transmitter, you can use your personal GPS bike computer and enjoy the benefits of AROFLY. LINK is compatible with most of the GPS bike computers through installation, pairing and setup.



AROFLY ELITE A1

AROFLY breaks the traditional mechanics of Power Meters.

AROFLY ELITE= Elite GPS bike computer + AROFLY/Power Meter + AROFLY/Cadence Meter



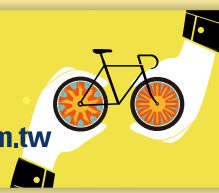

Booth # N0426

TD HiTech Energy Inc

統達能源股份有限公司

www.htenergy.com.tw

TD HiTech Energy Inc. is professional battery supplier for high power application, owns production and manufactory in Taiwan and China. The advantage of TD HiTech battery pack design is to increase the compatibility and completeness of the entire electronic control system. Through our own laboratory, we can do complete integration test to improve the product performance.

In-frame battery HT1002MA

The specifications of this battery are 36V, 10Ah, 360Wh, which has advantages of CAN communication, cost-effective and have completed ISO13849 verification. The battery housing has matched with down tube frame, no extra tooling fee for the battery and the down tube frame of the bike.

**Down tube battery HT1304KA**

The specifications of this battery are 48V, 14Ah, 650Wh, which is very cost-effective and easy for e-bike assembly design. The battery has a dedicated slide can be assembled externally on the down tube of e-bike without extra tooling fee.

**Rear carrier battery HT1004RA**

The specifications of this battery are 36V, 14Ah, 500Wh, which has advantages of CAN communication, cost-effective and easy for e-bike assembly design. The battery has a dedicated slide can be assembled externally on the rear rack of e-bike without extra tooling fee.





Booth # K0626

THAMES CO., LTD.

泰明企業有限公司

www.readyrun.com.tw

Thames Co., Ltd. was established in 1995. Our headquarters is located in Taipei, Taiwan. And our factories are located in Tainan & Xiamen. In the early state, our company was principally engaged in reading glasses & kids glasses for oversea trading. In view of consideration of pursuing diversified developments, offering the professional & outstanding service together with high-quality products, Thames has changed to be specialized in sports sunglasses, skiing goggles & sunglasses filed since 1999. After eleven years' operation, we set up our Xiamen office in 2006. At present, we have received a global sales network reaching Europe, America & Asia.

Nowadays, our products are range from daily life to Outdoor, even the medical & fashion filed.

sports sunglasses, skiing goggles & sunglasses

1. Multi-stage angle temple structure design.
2. to pass Z87.1 standard.
3. RX available.
4. Adjustable the temple length.
5. Adjustable nose pad with ventilation.
6. Adjustable tips with comfortable material for wearing.





Booth # I0199

THINKCHANGE COMPOSITE CO., LTD.

信振複材有限公司

<https://klcycling.com>

ThinkChange Composite Co. Ltd. joined the field of carbon fiber in 2015, and accumulated lots of experiences, becoming valuable and powerful in a relatively short time. In 2017, we established our brand named KAVULUNGAN. Under strict quality guidelines, supervision of engineering experts, and molds produced by the parent company. ThinkChange has become an expert in carbon fiber composites, design, and application. We also take OEM and ODM projects.

We not only specialize in the engineering of carbon-fiber structure but also mold development, CNC machining, and so on.

If you have some innovative ideas, we will do our best to meet the difficulties and convert them to reality.

Vulung Sharp Disc Tubeless

1. Complete terrain wheelset.
2. The directly riding reaction is not only satisfactory for both competition and daily practice but also suitable for a triathlon of 51.5km.
3. GOLDEN PIN DESIGN AWARD 2021



ADOU Sharp Disc Tubeless

1. ADOU made different carbon fibre structures between the front and rear wheels. For the front wheel, it enhanced the damping capacity, for the rear it improved the rigidity.
2. It's a wheel that suits 113, 226 long-distance iron man events, long-distance road races and time trial races.



ADOU Sharp+ Tubeless

1. ADOU made different carbon fibre structures between the front and rear wheels. For the front wheel, it enhanced the damping capacity, for the rear it improved the rigidity.
2. It's a wheel that suits 113, 226 long-distance iron man events, long-distance road races and time trial races.
3. TAIPEI CYCLE d&i awards 2020 by IF





Booth # M0509

TOKEN PRODUCTS INC.

拓肯興業股份有限公司

www.tokenproducts.com

TOKEN produces high-quality, light, stiff, and aero carbon wheels for all-around cycling performance, triathlons, gravel races, mountain bike events, and weekend rides. TOKEN is known for our premium and ceramic bearings. Our innovative bottom brackets, headsets, and oversized pulleys upgrade your bike and increase your speed. Over 2 decades, we began our journey to make high-quality and innovative products for people who love to ride. We can't guarantee that we make the cheapest products on the market, but we know they will perform beyond your expectations.

Integrated Cable Routing Headset, CABLE BOX

In a clean and fully integrated design, the Token Cable Box system is the plug-and-play solution to streamlined aero cable routing. With a versatile construction, it allows for both fully integrated or semi-integrated cable routing, all in a systematic design that's engineered for ultimate ease of use. Adjust your cockpit effortlessly thanks to the Speed-Addict spacers that permit stack height change without any cable removal. The adaptable design is tailored for compatibility with a wide variety of stem and handlebar choices. Finished for ergonomic comfort and supreme aesthetics, it also boasts the streamlined aero performance you'll need for any quality bike build.



Oversized Pulley System

Conti-Wave design(Patented): Continuous chamfer on every tooth.
PVD Titanium Coating on Pulleys: Long-lasting clean aesthetics.
Bearings: Ceramic Balls + Titanium coated races



Bottom Bracket

Fusion construction: Metal + Fibre cup
X-seal: Outside seal + inside seal
Double thread: Faster + Less axial force



For inquiries, please contact: thestache@tokenproducts.com

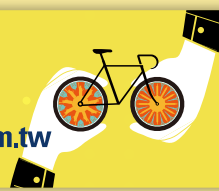

Booth # L1203

TOP SCREW METAL CORP.

螺峯金屬工業股份有限公司

<https://en.topscrew.com.tw>

Top Screw has always been a pioneer in the development of fasteners, such as blind rivets, blind rivet nuts, customized fasteners, in Taiwan.

For more than 30 years, Top Screw has always believed and practiced "PRACTICALITY, RESPONSIVENESS, and UNLIMITED IMPROVEMENT" offering quality and cost effective fasteners supporting customers in global market.

SELF CLINCHING FASTENERS

Advantages of Clinching Parts:

1. May Be Installed Using Any Parallel Acting Squeezing Force.
2. Provide High Pushout and Torque-Out Resistance.
3. Do Not Require Special Hole Preparation, Such as Chamfering and Deburring.
4. Reverse Side of Metal Sheet Remains Flush.
5. No Retapping Necessary After Application.
6. Low Installed Costs.

★ Nuts: Nuts With Thread Strengths Greater Than Mild Steel Screws are Commonly used Wherever Strong Internal Threads are Needed For Component Attachment of Fabrication Assembly



SPOKE & NIPPLE

Material Available: Aluminum 7075

Finish Surface: Anodic Treatment

Colors: Blue, Red, Green, Gold, Silver, Black



KNURLED THREADED INSERT (NUT INSERT)

Top Screw ST series Threaded insert is designed to be installed in the small space. The body length after riveting is shorter than any standard type of blind rivet nut. The head of insert can press tightly against surface of application. ST series can be installed on application which the thickness is thicker than 0.03" (0.76mm) and the application can be most any type of material. The material for ST series can be Steel and Stainless Steel. Further information about recommended hole size, grip range and application thickness. Please refer below table.

Application:

ST series Threaded insert is commonly used in any industry including automobile industry

Material Available: Steel



For inquiries, please contact: recept@topscrew.com.tw

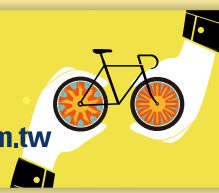

Booth # K0824

TopAction Technology Inc.

邁動科技股份有限公司

<https://topaction.com.tw/>

B-series cycle computer

- Super large display & Backlight

When riding the bike, it takes a quick look to read riding data clearly with super large screen. The backlight for riders to read data easily at night.

- Digital transmission

You can avoid the interference from other signals. The connection between sensor and cycle computer can be longer up to 200cm.

- Touch button

Novel touch button design, easily touch to check your riding data

- Easy installation

With universal mount and accessories, it can be mounted on different bikes.

- Useful computers are designed with great waterproof.



Magnet-less Speed/Cadence Sensor(dual mode optional)

Speed and Cadence mode in one sensor. The mode switching through removing and replacing the battery. Supports Bluetooth4.0 and ANT+ devices, provides accurate data, and no magnets required. It's your best partner for GPS bike computers or smart phone APPs.

- Magnet-less

No need to mount the magnet on your bike to detect your sensor anymore. The magnet-less sensors can be installed easily without magnets.

- Dual Mode Transmission

Both Bluetooth4.0 and ANT+ smart capabilities for wireless transmission to both smart phones and cycle computers

- Slim design

With small and slim design, it can fit with most of the bikes.





Portable tire inflator

- Portable: Mini size with 2 inches display. It's easy to carry and does not take up much space.
- 5 different operation interfaces of settings: ball/bike/motor/car/custom gear position to meet different needs. 4 units switching: Bar/Psi//Kpa/ Kg/cm2.
- The lamp ring reminds the inflation status. Automatically stop when the inflation volume reaches the preset value. It's convenient and safe for the user.
- Bright flashlight and SOS: The feature of the LED light to bring you a bright field of view. You don't have to worry about running out of electricity or in a dark environment when traveling.





Virtual Booth

TOWER POPULAR Ind Co., Ltd.

高傑工業股份有限公司

www.qee.com.tw

Was established in 1985, a specialist manufacturer of automobile luggage rack, bicycle carrier, and car accessories.

From 2019, we expanded our product line to cooling fans. We have been dedicating to research different types of cooling fans from many application, which is including AC/DC/EC Axial Fans & Blowers, AC/DC Cross flow fan, and fan accessories.

We concentrate on revolutionary development and research of new products which have undergone improvement to meet the practical needs of users. Our business concept is based on honesty and responsibility, to provide our customers top quality products at reasonable price levels with prompt delivery service.

8009-1-8RQ Bike Carrier universal Quick Release car or SUV - QEE Rack - Loaded 3 bike

With Plastic Adjuster & Plastic Holder

With Sponge Pad of Side, Holder Rubber and pad with Quick Release for car or SUV

Bike Carrier Universal QEE for 3 Bike

Material: Steel

Color: Black

Holder Rubber and PAD, with Quick Release on car or SUV.



8009-1-11RR V-Rack Tow Ball Bike Carrier car SUV -QEE

Bike Carrier

For Tow Bar

Loading On 2 Bike

Holder with Rubber pad and strip

Material: Steel

Color: Silver

Holder: Rubber and pad

Holder Color: Black / Silver



8009-5 Hitch Bike Carrier - QEE

Hitch Bike Carrier

Hitch Bike Rack - QEE

1. loaded on 4 bikes.

2. For Hitch size: 50mm x 50mm

material: Steel

Color: Black





Booth # J0512

TREND POWER TECHNOLOGY PRIVATE LIMITED TAIWAN BRANCH

新加坡商兆普有限公司台灣分公司

<https://www.facebook.com/TrendPowerBattery>

Slim tube 360/420

Capacity: 360Wh, 21700 cell

Weight 2.3kg, Slim tube is designed in compact shape, and easy to carry, make the e-bike looks more like conventional bicycle!

The upgrade extending capacity (420Wh) version is under development, and will coming soon to provide longer riding distance for the riders.

E-bike solution: city bike, trekking bike, and MTB

System compatibility: SHIMANO, others



Slim tube 540S/630S

Capacity: 540Wh & 630Wh, 21700 cell

Slim tube 540S provide a 540Wh battery with a pretty compact design.

An increased capacity version, 630Wh battery, in the same housing, currently is under development to provide the rider wonderful riding experience.

E-bike solution: city bike, trekking bike, and MTB.

System compatibility: SHIMANO, others



G2 Plus Energy tube 720/830

Capacity: 720Wh & 830Wh, 21700 cell

G2 plus battery provides the longer riding distance for the users, make user enjoy the riding!

G2 Plus provide 2 types of capacity (720Wh & 830Wh) in the same battery dimension, and supports 2 types of the system (SHIMANO, YAMAHA). It is more flexible for the user to choose the bike type with the battery.

E-bike solution: city bike and MTB.

System compatibility: SHIMANO, YAMAHA, others





Booth # J1302

TRIPOD ALUMINUM CO., LTD.

祥鼎鋁業股份有限公司

www.tripod.com.tw/en_index.php

Tripod Aluminum Co.,Ltd. engaged in the business in 1997 has been a professional material provider specialized in aluminum alloys, AA (AA 6061, 6063 and 7005) since the founding. With the edgy materials technology, AA 6013, 6066 and 6069 with higher hardness and better strength resulting from high copper are made available. We not only receive acknowledgements from our clients but also firm our strengths in terms of plural functions and purposes. Tripod Aluminum Co.,Ltd. in association with our clients creates more industrial values.

6069 Rim extrusion material

6069 High-Strength AL Alloy, with trace vanadium, this material with better outcomes of resistance/strength tests fits the sport-associated





Booth # K0902

U-LOGIS CO., LTD.

友穎商通股份有限公司

www.vertech.com.cn

Vertech Company established in 1999. We focus on technology improvement and developing high quality products. We also pay attention to accurate ETD and customers' comments. Main product includes motor brackets, dropouts, seatclamps, cable guides. We have abundant open mold products and various manufacturing technique(forging + gravity casting + squeeze casting +CNC) for OEM research and development.

MOTOR BRACKET Shimano E8000/ EP800

Process: Forging+CNC/ Squeeze casting

Weight: 601g/595g Material: 6061 Aluminum/A356.2

We are experienced in producing E-bikes components.

Motor bracket: open mold for Shimano, Bosch, Brose, Bafang, Panasonic, Pinion...etc.



Postmount dropout for SRAM UDH hanger

Process: Forging+CNC

Weight: left dropout 160g / right dropout 110g. Material: 6061 Aluminum

We are experienced in producing E-bikes components like motor bracket, dropouts, cable guide, seat clamp, link, yoke...etc.





Booth # N0429

UNICABLE CO., LTD.

國陽電業有限公司

www.unicable.com.tw

We, Unicable, were in business since 1982, in the beginning of business, Unicable specialized in manufacturing standard DC power cord, ten years after, we had the chance to work the connector with lock mechanism, then we devoted all people to develop various kinds of lock connector. So far more than 10 types of lock connectors were done. Now we are developing the waterproof connector.

Unicable is a high quality professional manufacturer of standard and custom cable assembly and electronic wiring harness for adaptors, computer, communication, automatics and medical equipment. Our goal is to make the perfect connection for you.

M8 Series

waterproof connector

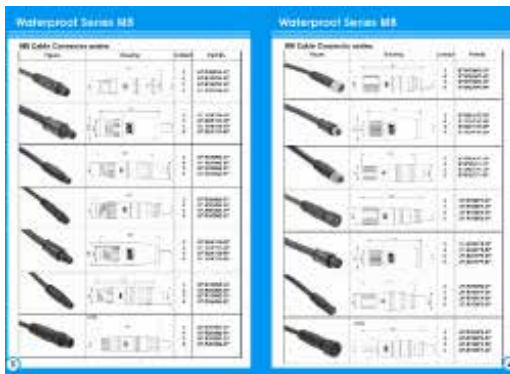

Quick Push Lock Series

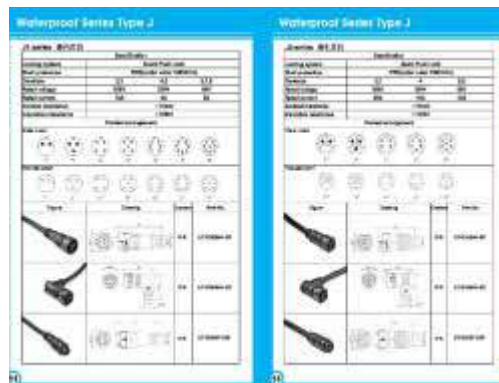

Magnetic Series





Virtual Booth

Uniwill Technology Inc.

志合訊息股份有限公司

www.whiizu.com/world/

WhiizU, the innovative department of Uniwill Technology, aims to provide modern training solutions and a cycling platform for riders around the world.

Launched in 2019, the WhiizU: World app combines indoor cycling with gamification and breaks the time and space restrictions by featuring virtual routes worldwide along with personalized workouts, unique in-game cycling kits and avatars, as well as buzzing online and offline events. Step by step, WhiizU strives to transform from an indoor training platform into the esports arena to offer a sensational training experience like nowhere else.

WhiizU: World

Virtual Route:

WhiizU recreates real routes with topnotch technology that accurately simulates the slope and scene.

Personalized Structured Workout:

Tailored-made ERG workouts along with ride data analysis aim to improve riders' cycling performance and make indoor cycling training more efficient and effective.

Events and Esports Competition:

Online and offline events and international races spice up indoor cycling training, while at the same time providing a platform for riders to shine.

Unique Avatar:

Be more than a cyclist, be you. Set your creativity free with a constantly renewed wardrobe.

Unlock special kits via fun events and challenges.



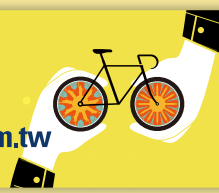

Booth # K1231

U-POWER Collection Ent. Co., Ltd.

優聚力企業股份有限公司

<https://synpowell.com.tw/index.php>

U-Power has over 20 years of experience in the hand tools field in Taiwan.

We are designers, manufacturers and traders. With the knowledge of hand tool, cable cutter, crank puller, tools box set, hex key, combined wrench, torque wrench, pedal wrench, cassette removal tool, bike tool, mini tool, multi-tool, chain tool, BB tool, and tire levers we have the ability to develop a customized tool yet knowing where to look for the right tool you need. Our production process is always made under strict quality control and innovative design. High quality, innovative design and user convenience is our policy and goal.

Y-Wrench

3 in 1 Y-Type Hex Key: have a comfortable plastic grip design, Cr-V material and NP finish

- Hex 4/ 5/ 6mm
- Hex 4/ 5/ 6 mm with 1/4" bits adaptor provide a multi-functions bit sizes option& using.
- Hex 2/ 2.5/ 3 mm
- T20/ T25/ T30



Two tones professional wrench

U-Power newest products of bike professional wrench:

1. Grip made of TPR+PP, and design in ergonomic
2. The logo on the grip can not only produce in plastic injection but also printing & PVC sticker.
3. U-Power has several wrenches such as BB TOOL, Freewheel tool, pedal wrench, Chain whip, hex 8 mm & socket 14mm bike tool, Bottom Bracket tool



Adjustable and Foldable Preset Torque Wrench with the range

Adjustable and Foldable Preset Torque Wrench with the range: -4, 4.5, 5, 5.5, 6mm

Features with adjustable torque scale which ranged in 4, 4.5, 5, 5.5, 6Nm for most common needs on ride.

Preset torque prevents overtightening or damage to lightweight components.

Ergonomic T-handle provides easy rotation, foldable and stored 4 bits for option using.





Booth # J0517

Velo Europe S.r.l - Prologo

<https://prologo.it/en>

Prologo was born with the ambition to become the leading manufacturer of quality saddles and gloves in the world, bringing innovation and changing the way we think about cycling in the different disciplines: Road racing, XC, Cyclocross and Gravity.

Our sponsored athletes and teams have won Olympic and World titles, as well as iconic races such as Tour de France, Giro d'Italia, Tour of Flanders and many more.

Our innovative and patented technologies are designed in collaboration with the excellence of the cycling world and then developed to guarantee the best riding experience for everyone.

Prologo is developed with the Pros and made for everyone.

Energrip Gloves

The revolution in the world of cycling. A natural extension of the hand that enhances grip and absorbs ground vibrations. A new synergy between man and product.

The new Energrip, with Prologo's patented CPC (Connect - Power - Control) cycling technology and its design, the result of research with our partners. The whole glove palm has been redesigned from scratch analyzing pressure data on the hand surface.

That's why the new layout features an improved ergonomics and two different types of CPC (technology patented by Prologo). But tech is nothing without interface. Prologo has enhanced the contact points between user and glove with two fingertips and a puller on the base

As a plus, the air flow has been optimized with air intakes and breathable holes distributed all over the palm that keeps rider's hand dry.

Back of the hand is characterized by an ultralight and anti-stretch Polyestere fabric. Meshes allow a discreet transpiration in hot days too.



Scratch M5 CPC

Scratch M5 CPC, the new level of performance. The CPC technology is the same as that used in Formula1, patented by Prologo for the cycling industry. The 3D polymer cones maximize grip when taking an aggressive stance, while also helping to quickly change position on the saddle.

Thanks to the new "T SHAPE" design, size and ergonomics the SCRATCH M5 CPC is a unisex (men and women) saddle suitable for multi-category use.

The MSS- Multi Sector System seat system, designed in collaboration with the Milan Polytechnic, helps to improve comfort and performance. The active and separated foams create five zones that work in an intelligent and individual way favouring the normal pedalling movement both in pushing and pulling phases.



For inquiries, please contact: marketing1@prologotouch.com



The round shape of the SCRATCH M5 CPC allows the pelvis to rotate naturally, creating stability and support for the lumbar areas; it also helps distribute pressure over a larger surface area. Available both in the closed version or with the Cut Out.

Proxim W450

Proxim W450 Performance, the official saddle of the EWS and E-EWS 2022, developed thanks to Prologo's winning experience.

Forget discomfort and pain while pedaling uphill and control the bike on the downhill.

Proxim W450 is the enduro saddle you need: strong, light, comfortable. Developed thanks to the feedback of the best athletes. For this reason, it will be the official saddle of the EWS and E-EWS circuit.

The patented MSS technology divides the saddle into five independent zones, each with a different foam and density, to best adapt to the different areas of the body and positions of the rider, while the Grip coating ensures that you never lose your grip and control.

The rail in Tirox (light-alloy steel) offers excellent resistance to shocks as well as lightness.

It is also available with a width of 155 mm for those looking for more comfort and sitting area.





Booth # J0518

VELO

維樂工業

<https://velosaddles.com>

Velo is a global bicycle parts supplier. Every year Velo produces over 15 million bicycle saddles, sells products in more than 100 countries, and offers a portfolio of more than 5,000 unique saddle models.

Velo's unrelenting efforts to advance its research and design comes to life by establishing four factories in Taiwan and mainland China. In 2020, Velo also extended its coverage to South East Asia. Over 40 years of hard work, perseverance and constantly advanced research and development have allowed Velo to become the leading manufacturer of world-class bicycle saddles, handlebar tapes, grips and e-bike injection parts.

E-MTB SADDLE VL-3575

Short nose design suitable for dexterous riding.

The saddle's base features a shock absorbing suspension system which extends from the center to both sides, this design enables the rider to easily transfer body weight and provides maximum comfort when riding or turning quickly.

The patented Atmos Shaping technology and the extra thick proprietary Airform padding provide excellent support for the seat cushion.

I-Carry hidden handle under the shell helps riders to carry and move their e-bikes easily whether going up and down.



E-CITY SADDLE VL-6535

For riders who enjoy a wide and comfortable seat.

The patented Atmos Shaping technology and the extra thick proprietary Airform padding provide excellent support for the seat cushion.

I-Carry hidden handle under the shell helps riders to carry and move their e-bikes easily whether going up and down.

Model VL-6535 ensures smooth riding with its prevention of road vibrations and absorption of shock during rougher terrain.



For inquiries, please contact: velord2@velo.com.tw



Booth # K0222

VOLL WILL ENTERPRISE CO., LTD.

滙鴻企業股份有限公司

www.vollwill.com.tw

V.A.P.P [Versatile Array Protection Pads]

A good protective garment always sticks with you without any restriction.

You even don't notice you are wearing it and being protected. Just like your

second skin, V.A.P.P. is easy forgotten. We hope users can enjoy sports

and focus on the performance without feeling restriction nor trepidation.

- + Non-stitching pads
- + High stretch
- + Lightweight
- + Breathable
- + Ergonomic



VAPP-Injection

The injection pads are developed for best protection level with air-through holes and light weight.

It can stand the highest impact as motorcycle protection level, and also suitable for skiing, snowboarding and mountain bike.

- + High impact resistant structure
- + Maximum air through
- + Light weight
- + Durable to use on the outside
- + Suitable to fill inside the pockets
- + Customized color
- + CE Passed (EN-1621-1 Level 1) (EN-1621-2 Level 2)





Booth # M0302

WAHOO FITNESS

台灣總代理：建來運動行銷

<https://www.klight.com.tw/brand-wahoo/>

Founded in 2009 by Chip Hawkins in Atlanta, GA, Wahoo creates innovative solutions to make hard fought goals attainable and lives better. Wahoo was built on the foundation of simplicity and the mindset that “there’s got to be a better way.”

KICKR BIKE

REAL-TIME PHYSICAL GRADE CHANGES

The KICKR BIKE simulates grade changes in real-time by not only providing changes in resistance, but also physically raising and lowering the bike to match ascents up to 20% and descents as steep as -15%.

+/- 1% POWER ACCURACY

Proven power accuracy that provides our most accurate power measurement of +/- 1% and generates up to 2200W of resistance.

PROGRAMMABLE VIRTUAL SHIFTING

Customize the KICKR BIKE shifting controls to match shifters from the leading manufacturers - SRAM, Shimano, and Campagnolo.



ELEMNT BOLT GPS BIKE COMPUTER

SIMPLE TO PERFORM

With an aerodynamic integrated out-front mount system, ELEMNT BOLT is purposefully designed to keep you focused on your performance and the ride ahead.

SIMPLE TO SEE

ELEMNT BOLT's vibrant display combines colorful highlights with PerfectView Zoom™, an ambient light sensor and quick-glance programmable LEDs, giving you the ability to focus on your ride data when it matters most.

EASY-SENSE BUTTONS

ELEMNT BOLT has three easy-sense convex top buttons. Their placement and tactile feel let you effortlessly locate them and toggle through workout screens—even when wearing long-finger gloves and more time focused on your ride.





SPEEDPLAY PEDALS

DUAL-SIDED ENTRY

SPEEDPLAY pedals' symmetrical form factor allows for dual-sided entry when clipping in. No more fumbling, fussing or kicking your pedal over; take off when the light turns green and clip in with ease.

ENHANCED WALKABILITY

The slim profile cleat and rubber texture create enhanced stability when walking in your road shoes off the bike.

OPTIMIZED BIOMECHANICS

The 3-axis adjustability and slim stack height of the SPEEDPLAY Advanced Pedal System allows the rider to customize their fit on the bike with the largest range of optionality. The lower stack height can allow for increased power transfer and a decreased saddle height, which results in reduced drag.

The slim profile cleat and rubber texture create enhanced stability when walking in your road shoes off the bike.





Booth # K0607a

Well Made Cycle Trading Limited

得萊貿易股份有限公司

From the foundation of Well Made Cycle, we set up own goal to be a trading company to assist customers for OEM.

We do specialize on e-bike frame when 1st Bosch engine started.

At the same time, we also support ODM and sourcing products in China, Taiwan and Vietnam.

The services include follows :

Providing technical service and offer possible Manufacturer.

Working out acceptable quotation with customers and suppliers.

Working out New Pats, Frame and fork from drawing

1. Work with ERP and focus on details

2. Monitor Production Flow

3. Providing QC for stable quality



Hanger/Slider

- a. Comprehensive hanger series
- b. Meet most of frames requirements
- c. Custom design



Internal routing Stem/Headset

- a. Internal routing design to let bike getting tidy.
- b. Internal routing design can avoid the cable to stuck compare with outer routing, which lead to ride safely.



Handlebar/Suspension Seat Post/Battery Adaptor

- a. Lightweight handlebar with stem. Riding fast like eagle.
- b. Sus. Seat Post provides more steady and comfortable riding.
- c. Battery Adaptor supports Bosch PT-500 transform to PT-600. Both horizontal and vertical assembly are available.



Booth # N1230

WHAICHEN PRODUCE CO., LTD.

惠承有限公司

<https://vulz.en.taiwantrade.com/>

E-BIKE(E-GRAVEL-DP-B)

1. Battery: Use half-hidden Li-Ion battery which is integrated with frame.
Water-proof grade: IP65. Battery of electric communication is 52 cell 36V 17.5Ah CANBUS BMS.
2. Motor: Use DP version. Torque: 60 Nm. Water-proof grade: IP65.
The technique of torque sensor which can make pedaling force to chip with 44T chainring.
Above chip input power can feedback to the rider.
3. Display: Use 3.5" display. Water-proof grade: IP65. It has six modes to convert.



E-BIKE(E-GRAVEL-DP-F)

1. Battery: Use half-hidden Li-Ion battery which is integrated with frame.
Water-proof grade: IP65. Battery of electric communication is 52 cell 36V 17.5Ah CANBUS BMS.
2. Motor: Use DP version. Torque: 60 Nm. Water-proof grade: IP65.
The technique of torque sensor which can make pedaling force to chip with 44T chainring.
Above chip input power can feedback to the rider.
3. Display: Use 3.5" display. Water-proof grade: IP65. It has six modes to convert.



E-BIKE

1. Frame: The design of low-span frame. It can be easy for rider to ride a bike.
2. Motor: Use hub-drive motor.
3. Shifting system: Use SHIMANO Nexus Internal 3SP gear hub.
4. Battery: Use Li-Ion battery 36V 13Ah.





Booth # J0122, 0124, 0221, 0221a, 0223, 0223a

WHOLE MAN ENTERPRISE CO., LTD.

浩盟企業股份有限公司

www.pro-wheel.com.tw

Prowheel has been in the bicycle industry for 30 years, our factories are in Shanghai and Tianjin of total 22M capacity through our improved manufacturing process and automation. We have a strong R&D team based in Shanghai and technical support team, sales team in Taiwan.

We focus high value cranksets by all segments of cycling customers and serve a global customer base through China and Taiwan operations. Cooperation with many of OEM famous Brands in the world. Our product innovation not only traditional crank sets also develop new products for E-bike system.

DMJ-CR093A-TT 1X12S, 1X11S BB PARTS INTEGRATED MTB CHAINWHEEL

DMJ-CR093A-TT: 36T/34T/32T/30T/28T*165/170/175MM, 127 ~ 160MM.

- * 800-ton continuous stamping and integral forming technology, which improves the cost performance while ensuring the strength and functional requirements.
- * Alloy 7075 full CNC process chainring.
- * Alloy crank with lightweight mesh structure fully improve its strength.



RPG-621-TT 2X11S BB PARTS INTEGRATED GRAVEL BIKE CHAINWHEEL

RPG-621-TT: 48-32T/46-30T*165/170/172.5/175MM

- * Integrated invisible hole crank design to enhance beauty and quality;
- * The new design of the chamfering chainring with the new index pin that lead chain in faster and release earlier, making easy and efficient riding.
- * Modular design, production to comprehensively improve product accuracy.



RPM-C601AP-TT 2X11S BB PARTS INTEGRATED ROAD CHAINWHEEL

RPM-C601AP-TT: 53-39T/52-36T/50-34TX165/170/172.5/175MM

- * New hollow one-piece structure crank
- * Special chamfer design of the tooth make the shifting faster, light and accurately.
- * Smooth appearance design of the crank
- * The use of precision forging technology and heat treatment process, promote the crank strength.





Booth # L0818

Wilderness Trail Bikes, Inc. Taiwan Branch (U.S.A.)

美商野外爬山單車有限公司 台灣分公司

www.wtb.com

WTB was founded in Marin County, California in 1982, fueled by the need to create durable and reliable mountain bike-specific equipment. Back then, mountain biking was a new and burgeoning sport, and bikes weren't much more than cobbled-together oddities. It's been 35 years and whether it's mountain, road, or gravel products, we're just as dedicated to improving the ride as we were back in 1982.

Saddle - SL8

Elegant, slight curves accentuate this inviting shape that redefines what comfort is capable of at such a low weight. From where the pavement ends, to B-road pursuits and cyclocross run-ups, our SL8 saddle provides irrefutable comfort in a minimalist, svelte package.

USAGE: Adventure Road - Gravel - Cross Country - Gravity



Tire - VULPINE

Vulpine is the latest race-focused addition to WTB's line of beloved gravel tires. Tightly spaced center knobs form a nearly uninterrupted centerline to decrease rolling resistance while the rest of the tread is packed with short knobs to further promote efficiency, minimize the chance of punctures, and deliver predictable cornering traction. Vulpine prioritizes all-out efficiency without sacrificing climbing or braking traction and is the perfect tire for gravel racers looking to lead the pack as well as daily riders in search of an efficient tire that excels on many surfaces including pavement, hardpack and gravel.

USAGE: Gravel

CONDITIONS: Pavement • Hardpack • Dirt • Gravel



Tire - VIGILANTE 2.5/2.6/2.8

Aggressive, premier and unwavering...those were all words we used to describe the original Vigilante 2.3 and they still ring true about this updated Vigilante available in modern widths. Square-lugged knobs still deliver unwavering traction, yet with added height to ensure they dig even deeper into loose, unpredictable terrain. Increased circumferential spacing allows the tread to remain clear in sticky conditions as hefty outer knobs protect the sidewall while you send it down the chunkiest rock gardens.

USAGE: Trail • Enduro • Gravity

CONDITIONS: Dirt • Loose • Rocky • Wet

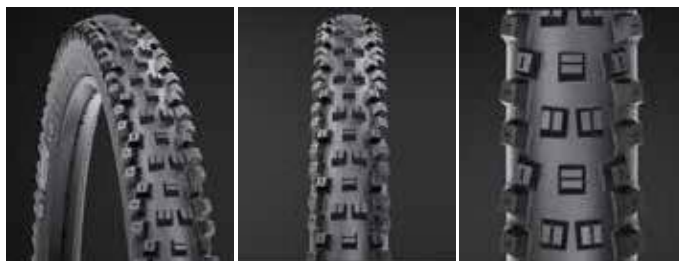

For inquiries, please contact: bhsiang@wtb.com



Booth # 10607

WindNer Carbon Tech Co., Ltd.

銓瑞複材科技股份有限公司

We offer various customized Carbon Fiber services, such as parts for bicycles, vehicles, industrial and construction; also equipment for multiple sports.

We provide professional assistance to help national and international clients reach their ultimate goal.

Carbon Handle bar, Seat Post, Frame, Rim





Booth # I0518,I0520,I0617,I0619

WINNING Enterprise Co., Ltd

曜輓企業有限公司

www.winning99.com.tw/en/

The WINNING enterprise was founded in 2001 in Zongtuliao Industrial Zone, Tainan City. It is dedicating to the production of bicycle plastic parts. It has years of experience in developing and designing OEMs and has obtained multiple patent certifications. In addition to constantly develop and design new products. Enhancing competitiveness, upholding the principle of quality, efficiency, service, in order to meet customers' satisfaction, selling the products to all over the world. We mainly produce bicycle and motorcycle plastic parts. Our business is getting better steadily with the cooperation between manufacturers, trust of customers and employees' hard working. The factory had a bigger scale and we built the new factory at Heshun Industrial Zone.

With years of experience in OEMs and development, we have won the trust of many customers all over the world, and stick to "high quality, efficiency, and service", leading the industry in production technology, product development, and process equipment. Made us be famous in this field of Taiwan. Our business is getting better steadily with the cooperation between manufacturers, trust of customers and employees' hard working. The factory had a bigger scale and relocated in 2019.

In 2019, we moved back to the Zongtuliao Industrial Zone, and acquired a new plant, covering an area of about 226.4km² and a building area of about 661.1km². We imported German-made Arburg injection machines which are more efficient in production capacity, space, and movement lines, and also provide employees a better and more comfortable working environment to improve the quality of our company, and continues to improve, serving customers with better quality and superior technology.

Our products have obtained a number of patent certifications, and fully comply with CPSIA, ROHS, REACH... and other inspections and tests.

SERVICE

ODM

Original Design Manufacturer.

Providing a mold, product design, and production of services based on customers' needs

OEM

Original Equipment Manufacturer.

Provide OEM production and assembly services based on customers' needs



Material : Nylon
Thick : 0.45mm-0.5mm
Wide : 12-XXmm
Rim : 12"-29"
Valve : AV 9mm ; FV 6.5mm
Color : green
Item number : WI-Rim*Wide

Rim Tape

The high pressure bearable rim tape can be used between the tire and tire tube. It could protect the tire tube from damaged.

We use NYLON to produce the high pressure bearable rim tape which is also toxic-free, and hard to be punctured than PVC material

We can produce all sizes!

For inquiries, please contact: winning.gary99@gmail.com



Booth # 10499

WOEI FANG PRECISION INDUSTRY CO., LTD.

偉方精密工業股份有限公司

www.gearoop-intl.com

Brand starts as 2014, and the first production CoolStand was launched in 2009.

Before 2009, we focused on mold's design/produce and CNC milling for 30 years experience Manufacturing cycling parts, motor parts, hand tool parts, and so on. Designing and producing press die and forge mold. We are WOEI FANG(WF)

Between 2009 to 2014, we started to design/ produce/ sell cycling accessory base on years experience and ability. In this period, we had done it as WF, and earned more experiences and opportunity from global. We.. entered this world, not just in Taiwan.

Titanium Material Modified OverSize Pulley Derailleur Cage

Titanium Derailleur Cage + Titanium Pulley

- System: for Shimano. Sram. Campagnolo racing bike series
- tooth number: 12t+16t or Customized combination
- Bearings: Full Ceramic / Hybrid Ceramic / Steel



the 3rd Generation CoolStand

2010 reddot design award!!

The Special kickstand you've never seen.

Kickstand is ugly and heavy?

It will change your stereotype.

Insert between crank and pedal.

Hidden well & Feel nothing!!

75g weight

for 33-39mm crank width

35kgs/60kgs loading weight



Circle Clamp Bell

CircleClamp Bell is designed for racing bar!!

Fixed on the brake hood by the clamp.

Fitting racing bike perfectly.

Brass material + CP surface treatment, totally an art!!!

360 degree adjustable hammer to fit your personal habit.





Booth # L1024

Wood Field Power Machine Co., LTD.

木田動力機械有限公司

www.facebook.com/WFPM168/

WFPM was founded by a senior optical disc drive servo control engineers who served in the Hsinchu Science Park before. It is expected that through the comprehensive consideration of integrated R&D capabilities from electronic hardware and control firmware to mechanical design, the products with performance and functional advantages can be done. The brush-less power module for high-pressure grouting machines has been successfully developed last year. WFPM plans to expand the product line to the application of electric bicycles this year.

The BLDC motor driver with multiple charging functions and the cordless charging stand for light electric vehicles.

The size of the BLDC motor driver with multiple charging functions is similar to the traditional motor driver. It can not only drive the motor, but also make the power adaptors of the conventional 3C products and the cigarette lighter in the car can directly charge E-bikes and E-scooters through the motor coil. It is convenient and environmentally friendly.

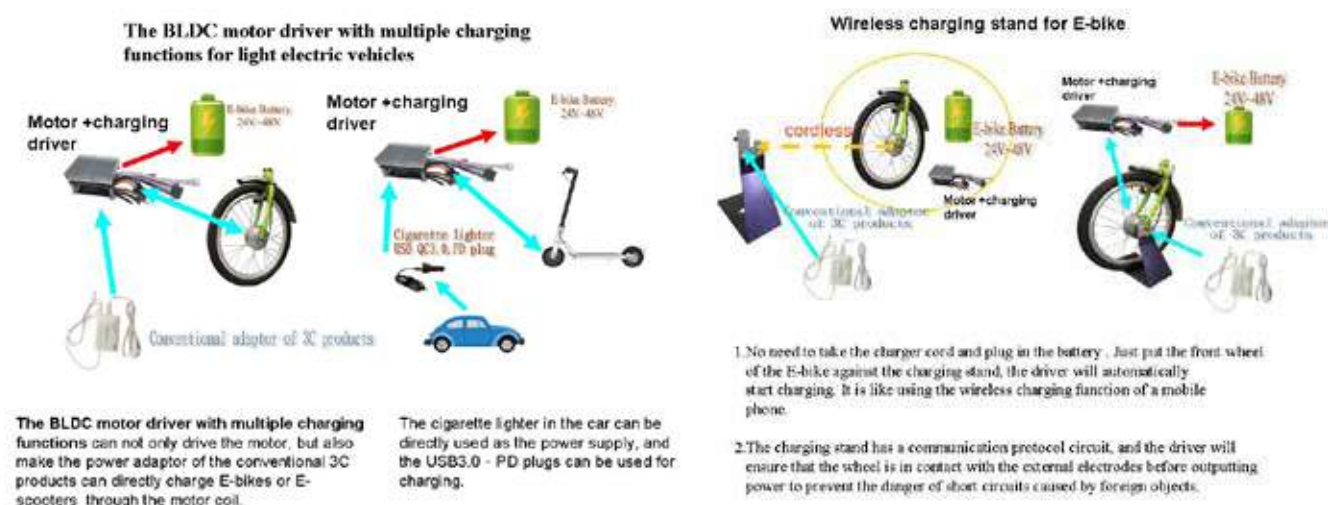

The torque sensor of electric power-assisted bicycles

Strain gauge sensing.

The mechanism and circuit are integrated into the crank.

Compatible with the tapered square, and easy to install.

Number of pulses (pulse/period): 40

Input voltage: 4.5 -5.5

Output voltage: 0.8 -4.2

Resolution (mv/N.m) 48 (adjustable)

Working temperature -10-60°C

BB width (mm): 68 or more

Installation position: Tapered square





Booth # L1231

Worldwide Inc.

德安百世實業股份有限公司

www.foss.com.tw

We are a brand, fearless and unstoppable. Always tread on the road to the unknown, always seek beauty in place that few can sense. The truth of aesthetics can be found in the little hub structure, tiny but sophisticate. We will keep going, as always. With hub and spokes, we can always tread on new road, and always roll back to you.

Zero Drag Silent Hub

1. Unique drive system.
2. Frictional force deduction.
3. Effective noise cancellation.
4. Save time.
5. Save strength.



Carbon Fiber Spoke

1. The main body of FOSS spoke is full carbon fiber
2. Light weight
3. High rigidity
4. Low ductility
5. Less force transmission cancellation when it comes to pedaling .
6. Forsake chemical gluing method.
7. Ensure no degumming by building mechanical structure.



Inner Tube

1. Explosion Proof: When pierced, the highly-polymerized material of the tube will create an air-tight seal around the object and prevent an immediate puncture which fully gives the riders more time to react.
2. High Elasticity: FOSS tube provides a superior ride quality due to high elasticity of the material which can actually reduce the rolling resistance.
3. Light-Weight&Environmentally Friendly Material: The material density is 0.88 g/cc. It is 30% lighter than traditional tubes (of the same thickness). And it is a recycled Environmentally Friendly material.



For inquiries, please contact: amos@foss.com.tw



Booth # L0322

Wynist Eyewear Co., Ltd.

五揚企業股份有限公司

www.wynist-eyewear.com

WYNIST EYEWEAR is specialist in eyewear products over 41 years, ie designing, manufacturing and distributing high-quality and style sunglasses, sport eyewear, and goggles. The company offers a range of products from eyewear and sunwear to glasses packaging and display.

Product design, development and manufacturing take place in Taiwan, factories in both China and Taiwan with BSCI, and ISO9001 certificate. WYNIST EYEWEAR also has a showroom in Hong Kong serving the local market.

The strong and well balanced design and quality of WYNIST EYEWEAR products can be found at Wal-Mart, L'Oreal, Avon, Laura Ashley, TriEye, and Enni Marco...etc.

The company market produce to many countries around the world, including USA, Europe, and Australia. Every collection, every pair of glasses, is the result of an ongoing process of research and development whose aim is to anticipate and interpret the needs, desires and aspirations of consumers globally.

Sport Sunglasses-Prowl

fashion/light/Polarized PC lens/adjust nose pads/lens change quickly



For inquiries, please contact: eyewear@wynist.com



Booth # J0418

XPEDO

<https://xpedo.com/>

TRIDENT

The new TRIDENT flat pedal is a super low-profile, extra large platform pedal designed for all-mountain, downhill or dirt jumping. Forged 6061 aluminum body measures 114mm wide and 10mm thin allowing plenty of clearance with its angled edges. 48 grub pins provide superior traction for maximum control and pedal efficiency. Match it up with your favorite sticky shoes and you'll be ready to tackle any terrain with confidence.



APX PRO smart trainer

STABLE, SAFE, ACCURATE. The APX PRO is a direct drive smart trainer by Xpedo that will help any rider reach the next level. The APX PRO provides 5 degree side-to-side movement for real ride simulation. Integrated sensors for all the relevant data including speed, power and cadence readings. Foldable legs with ergonomic handle for stability and easy storage. At 55 decibels, the low-level noise will allow you to train anytime. The APX PRO will give you unprecedented riding experience.



M332

The new TRIDENT flat pedal is a super low-profile, extra large platform pedal designed for all-mountain, downhill or dirt jumping. Forged 6061 aluminum body measures 114mm wide and 10mm thin allowing plenty of clearance with its angled edges. 48 grub pins provide superior traction for maximum control and pedal efficiency. Match it up with your favorite sticky shoes and you'll be ready to tackle any terrain with confidence.





Booth # **K0426**

Xplova

愛普瑞公司

<https://www.xplova.com/us/home>

Xplova is a company specializing in the design and production of high-end cycling computers, aiming to bring advanced technology coupled with unparalleled UX to the global cycling community. The word Xplova is the combination of the English word of "explore" and the Spanish word of "va", which stands for "to explore and to move forward". The spirit of continuing to challenge oneself and to aspire is what Xplova was founded upon.

The company join IT giant Acer Inc. in 2015, and the technology that goes into the design of Xplova's products has advanced rapidly ever since, from indoor to outdoor, including run and ride. Xplova's products are now distributed all over the world, combining functional design, intuitive software, a complete cartographic package, and a portal for managing and sharing data within the community. Xplova has strived to provide cycling and sports lovers with a social network to explore, sweat, and laugh together.

Noza S Smart trainer

The Acer Xplova NOZA S smart training trainer provides a stable, comfortable and quiet riding experience. NOZA S has a resistance of 2,500 watts, a simulated slope of 18%, and a power accuracy of plus or minus 2.5%, enabling high-intensity self-training. Driven by a transmission belt, the sound generated by Noza S is only 58 decibels, which is extremely quiet; the front support is adjustable, making it compatible with the convenience of a variety of bikes (road bike 650/700 C and mountain bike 24"/26")



Noza One Bike Power Trainer

Beginner bike power trainer, suitable for all ages, no need power chord, battery life up to 360 hours.

Dimensions (installed) : 600 * 490 * 450 mm

Total Weight (unboxed) : 12.5 kg

Flywheel Weight: 5.3 Kg

Sound Level 58 dB: (@30KPH)

Maximum Power Output: 800W (@58KPH)

Maximum Simulated Incline: 2% (@70KG)

Accuracy: ±3.0%

Bike Compatibility Road: 650c, 700c

Mountain: 24", 26"

Drivetrain Cassette needs to be purchased separately

Compatible with Shimano & SRAM 8/9/10/11 speed cassette

Connectivity: ANT+, Bluetooth Smart

Firmware Upgradable: Yes

Box Dimensions: 700 * 485 * 270 mm





Noza V Smart Trainer

Power Accuracy $\pm 2\%$

Maximum Power Output: 2300 watts(58km/h)*

Flywheel Weight: 3.4 kgs

Drivetrain: Belt Drive

Resistance Type: Electromagnetic $\times 2$ sets

HUB Type: 130 / 135 / 142 / 148 (Adapters Included)

Cassette Type: 9/10/11/12 Speed SRAM/Shimano (Cassette not included.)

Maximum Simulated Grade 20%

Side-to-Side Axis Action Feet 5 Degree*

Rear Wheel Size: WH: 26"~29" Road Bike

Connectivity: BLE FTMS & ANT+ FE-C

APPs Support ZWIFT, Rouvy, Kinomap, Strava FTMS compatible apps

Max User Weight: 114 kgs

Power Requirements Input: 100-240V

Box Dims, L \times W \times H 700 \times 280 \times 580 mm

Product Dimensions: 645 \times 650 \times 510(mm)

Country of Origin: Taiwan





Booth # K0906

Y. S. Paint

永翔化學工業股份有限公司

<https://www.y-s-paint.com.tw/index.aspx?lang=US>

Pure Waterborne Paint

Traditional solvent-based paint and water soluble paint contains certain ratio of solvent in paint, which is evaporated some of VOCs (Volatile Organic Compounds) during heating process and emitted to environment. Y. S. Paint developed "Pure Waterborne Paint" in 2021, replacing solvent with water to dilute paint and using water as carrier to produce paint. Through testing by SGS institution, the VOCs content of the report passes the latest regulation GB-24409-2020 < Limit of harmful substances of vehicle coatings >, as a proof to reduce VOCs emission and environmentally friendly paint.





Booth # J1312

YANTEC INDUSTRIES

元城工業有限公司

www.prestine.com.tw/tw/about/index.aspx

Starting from 1984, we are factory of pressing mold design and production at the very beginning. By 1990, we change the company name to Cheng Dar, mainly for pressing and forging production. By 2001, we set up new factory YANTEC, at the beginning, YANTEC is for NC, and CNC. By 2010, we move to our current factory location in HOULI, and set up for 3 area:

Area 1: for cold forging, hot forging, and pressing production.

Area 2: for NC and CNC production.

Area 3: for office, warehouse, and packaging dep..

PT-1863C

IS52/28.6 | IS52/40

For semi-Integration cable system Internal Headset

1.5" upper / 1.5" bottom For taper fork

Ø28.6 * ID52 * ID52 * 39.8

Bearings: Sealed AC bearings 52 * 7 * 45°

Material: AL6061 w/ 7075 crown race



PT-1708

*Available for ID22~25mm range

*Light weight, full set made by alloy.

*3 piece design for better tighten force.

*Length option: L:50/65/90mm

*Appearance by cross lines, or better tighten force.

*3 separate point design for upper compression and lower compression, the compression force will be move evenly.



PT-6639DT

M47 * P1.0 Threaded BB

T47 threaded BB for SHIMANO Ø24 crankset

Width: 86.5 / 89.5 / 92mm

Weight: 167g

Bearings: Sealed cartridge bearings 37 * 7 (R451)

Material: CNC machined AL6061 cups

Finish: Anodized color available





Booth # K0507a

Yaw Sheng Machinery Co.,LTD.

耀生機械工業有限公司

<https://www.youtube.com/watch?v=CDyRi5byjrl>

HANGER TYPE SHOT BLASTING MACHINE

Yaw Sheng Machinery Co. is committed to developing and manufacturing shot blasting machines. We have accumulated rich experience in the field over the four decades.

We set up a R&D division and provide more varieties and customized machines to various industrial sectors. Manufacturing of all products is conformed to ISO standard, and we hold quite a few patents for the machine. Our product is high-functioning.





Booth # K0326

Ying Paio Enterprise Co., Ltd.

營標企業有限公司

www.yingpaio.com

Glueless Repair Kits of YP3205MP & YP3805-S

YP3205MP & YP3805-S are different materials of Patch with Glue on the back, no need coating glue again. It is a practical, quick, clean & easy to repair by yourself and essential to every rider, which can let you ease to enjoy your journey.



Bicycle Tubeless Repair Kit/ YPT151

YPT151 Tubeless Repair Kit, when the riders get a tubeless tire punctured on the road, the REPAIR KIT is no need to removing the bicycle tubeless tire and insert from outside directly, it's an easy, practical & quick to use, let you keep to continue the journey.



Bicycle Tubeless Repair Kit/ YP751

YPT751 Tubeless Repair Kit includes a T-tool, and it is specialized for mountain bike riders. When the riders get a tubeless tire punctured on the road, the REPAIR KIT is no need to removing the bicycle tubeless tire and insert from outside directly, it's an easy, practical & quick to use, let you keep to continue the journey.



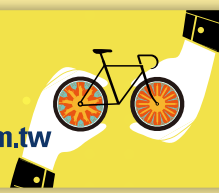

Booth # K1101

YOUNG SING BALL BEARING CO., LTD.

永興軸承有限公司

<https://ttn-bearing.com/?lang=en>

TTN was established on 1976 which is a professional bearing manufacturer in Taiwan. TTN Young Sing bearing production passed the IATF16949 quality system certification, and the products are RoHS, Reach, CPSIA, etc.

Strict export inspection standards have been widely used in all aspects of life, providing people with a colorful life at all times.

And contribute to the global green energy movement and resource protection.

We invest a lot of inspection equipment, Establish high-quality benchmarks to keep the market healthy and stable, and to value social welfare and environmental sustainability.

This will create a win situation for society, customers, companies, employees and enterprises, mutual benefit and increase competitiveness. High-quality business activities, provide consumers with guaranteed goods, and create a new civilized and trustworthy society are our basic goals.

Upholding a formal and sustainable business attitude, I am glad to be able to serve you and contribute to society.

Deep Groove Ball Bearing

1. High Precision
2. long life
3. low noise



Ultra thin Bearings

1. High quality
2. Wear-resistant and durable
3. Fast delivery



For inquiries, please contact: qihua@ttn-bearing.com.tw



Booth # 10618

YUAN WEN SHING INDUSTRIES CORP.

源文興工業股份有限公司

www.yws.com.tw

Yuan Wen Sing Industries Corp. was established in 1975 as a manufacturer of bicycle accessories, including bells, locks, kickstands, handle bar lugs, indicator chain for Torpedo F&S speed hub or Sturmey-Archer speed hub, various pressed products and motorcycle locks.

YWS-SL2 CANBUS + RFID Smart Lock

1. Features: Can be intergrated with E-Bike system (use CANBUS protocol). A lock device which can work with IoT module / BLE module / E-Bike drive control system. YWS-SL2 not only suitable for general E-Bikes, especially suitable for rental E-Bikes.
2. Lock / Unlock Fuction: E-Bike system definition contrl device (BLE/IoT/Cloud or others) and E-Key (RFID Key Fob)
3. Power Input: 5V,12V,24V,48V (may need Voltage step-down Circuit Board)
4. Connector: 6 core waterproof connector (TBD)
5. Maximum Instantaneous Current: 60mA (estimated)
6. Standby Current Consumption: 20mA (estimated)
7. Continues Operation Times: 5,000+ Times with E-Bike



YWS-680 Grip Bell

Ring for your Bike / Neat and Tidy

1. Dome Size: 42mm, Total Width 28mm
(Take up space of Handlebar)
2. Material: Brass Top, Plastic Base
3. Color: Silver/Black/Gold
4. Operation: Knocking
5. Special Design: Install into handlebar.
Great sound and neat looking.



YWS-965 Strip Bell

Fits Multi-Size Handlebar, Loud and clear sound.
Suitable for E-bike.





Booth # I0206

YUEN I INDUSTRIAL CO., LTD.

元毅工業股份有限公司

<https://www.yueni.com.tw/>

WS-919 Shelf/Thru axle bike hanger

1. WS-919-01-01: Thru axle bike hanger - Patented design hangs bike via the front thru axle, which is the optimal solution for carbon fiber bikes and wheels.
2. WS-919-03-01: Shelf bike hanger - Hangs bike via the front wheel, best for push bikes and bikes with alloy rims.

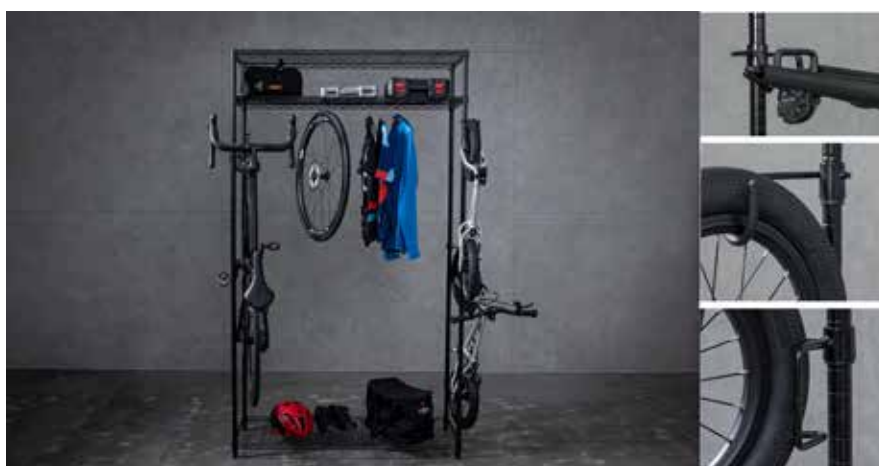

YRA-50D Bolt-mounted rear Kickstand

- Fit on dropout or chain stay with fixing hole of 18mm dimension
- Noise Reduction Design
- With Step adjustment (nonslip fix)
- Fit on E-Bike/Heavy Bike / Fits 24"-29"





Booth # I0311

ZENO Bicycle Component Co., LTD.

勝堯有限公司

www.zenocycleparts.com

ZENO Bicycle Component Co, LTD found as a brand in 2014 who established by an enthusiastic design team of bicycle parts. Focus on developing and producing innovative bicycle products with high quality such as Q-Connector hydraulic quick coupler system, SpeedLink universal hose connector, CapLock Anti-theft parts. Since 2018, it has been favored by the Taipei Cycle D&i Award and the internationally renowned design competition RedDot. ZENO's product range has the disc brake, hydraulic coupler, brake rotor, brake adaptor, brake pads, brake hose, Anti-theft parts, and cable system parts.

Q-Connector Hydraulic Quick Coupler System

Winner of 2021 RedDot & TAIPEI CYCLE d&i awards 2021

1. No tool required: Simply disconnect and connect the brake system with a fixed clip.
2. High Pressure Standard: Can stand at least 4500 psi provides highly safe care
3. Universal & Flexible: Able to work on most brake systems and different hose section
4. Automatic stop brake Fluid: The oil circuit automatically closed during disconnected
5. Easy setup: Only need an 8mm open wrench to set up
6. Compact size: Sized to easily be integrated



CapLock Anti-Theft Parts

Winner of TAIPEI CYCLE d&i awards 2021

Bicycles with stolen parts are often seen in metropolises. Whether it is missing wheels or missing seats, U locks can prevent theft of the entire vehicle, But it does not prevent thieves from stealing parts. Zeno uses a little ingenuity to make the parts anti-theft by gravity and completely protect your beloved bicycle without any keys. The CapLock series products include the following parts range.

Seat post collar size: 28.6mm, 31.8mm, 34.9mm

Wheelset 5mm QR and length 100mm and 135mm

The anti-theft nut for the shifter hub and motor hub. standard: M9, M10, 3/8", and M12.



SpeedLink Universal Hydraulic Connector system

SpeedLink, the new revolutionary product for Bicycle Hydraulic Brake system.

1. Make hydraulic bleeding work easier: Only need an 8mm wrench to setup
2. Work speed up: Just a few steps can easily setup hydraulic hose
3. Able to reusing - save money: Parts can be reused not like traditional hydraulic parts
4. Universal - available to the most brake system: Only 8 parts can fit with all mainstream brakes on the market.



For inquiries, please contact: tangwei@zeno.tw



Booth # L0319

ZIYU ENTERPRISE CO., LTD.

子羽企業股份有限公司

www.ziyutpu.com/en/

ZIYU ENTERPRISE was founded in 1983. We specialize in high frequency technology, and finally developed the three-dimensional and diverse HF shaping. We mainly produce waterproof and airtight products using green material, and also obtain many patents. In 2017, by combining two main factors – our key techniques and OEM model for OBM, we formally introduced the ZIYU brand to the world.

ZIYU LARGE SADDLE BAG

Rainproof
Adjustable Buckle Strap
Adjustable Elastic Cords for Exterior Storage
Strengthened Velcro Straps



ZIYU TRUNK BAG

Rainproof
Adjustable Shoulder Strap
Tail Light Hanger
3D Pocket with Rainproof Zipper
Large 8L Capacity



ZIYU FRAME BAG

Rainproof
Rainproof Zipper with Cap Cover
Large 2.5L Capacity





Booth # N0529

3MEN Technology Co., Ltd.

群真科技股份有限公司

www.txmotion.com.tw

- 3Men Technology has 26 years' experiences in system integration, motor design and controller development.
- 3Men Technology has more than 10 years' experiences in power assisted system development.

Our control system and battery has got ISO EN13849-1 Certificate.

- 3Men Technology has more than 4 years' experiences in public sharing e-bike system integration. It includes I.O.T design and remote monitor software / hardware development.

Power Assisted System

- It is light weight design. The whole system is below 4 kg, including battery and motor.
- We integrate pedal sensor with rear hub motor. It is easy to design e-bike frame and keeps original B.B.
- Our system can fit original e-bike design and aftermarket simultaneously.
It only needs to knit a new rear hub motor wheel and install battery.
- You only use power switch to select human or power assisted operation.
Intelligent control system makes ebike's operation same as before.
It's just easier.



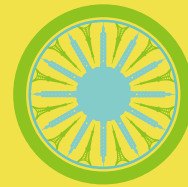

Visit us on website:

Taipeicycle.com.tw

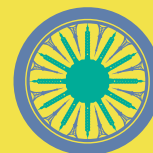

Organizer:



Co-Organizer:

