

# TAIPEI PLAS

ufi  
Approved  
Event

Taipei International Plastics & Rubber Industry Show

Shaping New PLASbility



## Booth Application KIT

# SEPT. 27-OCT. 1, 2022

[www.TaipeiPLAS.com.tw](http://www.TaipeiPLAS.com.tw)

Taipei Nangang Exhibition Center, Hall1 (TaiNEX 1)



**Organizers:**  
**Taiwan External Trade  
Development Council**  
5 Xinyi Rd., Sec. 5, Taipei 11011, Taiwan  
Tel: 886-2-2725-5200  
Fax: 886-2-2725-1959  
[www.taiwantradeshows.com.tw](http://www.taiwantradeshows.com.tw)  
[www.taitra.org.tw](http://www.taitra.org.tw)  
[plas@taitra.org.tw](mailto:plas@taitra.org.tw)



**Taiwan Association  
of Machinery Industry**  
110 Hwai-ning St., Taipei 10046, Taiwan  
Tel: 886-2-2349-4666  
Fax: 886-2-2381-3711  
[www.tami.org.tw](http://www.tami.org.tw)  
[tami@tami.org.tw](mailto:tami@tami.org.tw)

**Co-organizers:**  
Taiwan Plastics Industry Association  
Taiwan Packaging Association  
Taiwan Mold & Die Industry Association  
Taiwan Synthetic Resins Manufacturers Association  
Petrochemical Industry Association of Taiwan  
Taiwan Rubber & Elastomer Industries Association



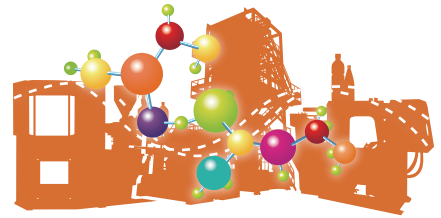

## ■ *Organizers*



Taiwan External Trade Development Council (TAITRA)



Taiwan Association of Machinery Industry (TAMI)

## ■ *Co-organizers*

Taiwan Plastics Industry Association

Taiwan Packaging Association

Taiwan Mold & Die Industry Association

Taiwan Synthetic Resins Manufacturers Association

Petrochemical Industry Association of Taiwan

Taiwan Rubber & Elastomer Industries Association

## ■ *Venue*

Taipei Nangang Exhibition Center, Hall1 (TaiNEX 1)

No.1, Jingmao 2nd Rd., Nangang District, Taipei City 11568, Taiwan

## ■ *Did you know in 2020?*

Taiwan ranked the world's top 6 exporter of plastics & rubber machinery

The total output of Taiwan's plastic & rubber machinery reached USD 904 million

80%+ of Taiwan's plastics & rubber machinery was exported

Top 10 exporting destination was China, Vietnam, USA, Indonesia, Japan, Thailand, India, Turkey, Malaysia, and Saudi Arabia

## ■ *TaipeiPLAS 2022*

**500** exhibitors using **2,500** booths

**16,500** domestic and international visitors (projected)

Full spectrum showcases and effective product categorization for easy sourcing

An all-in-one sourcing platform for visitors & exhibitors around the world for displaying products and developing new business

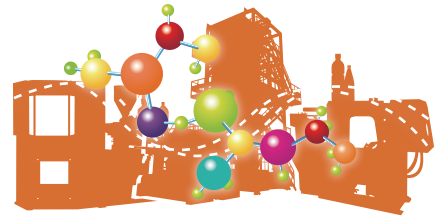

## ■ *On-line Application*

For your convenience, TaipeiPLAS 2022 is letting applicants make online applications. Please register at our website: [www.taipeiplas.com.tw](http://www.taipeiplas.com.tw) to complete the On-line Application Form.

## ■ *Exhibit Profile*

- Plastic & Rubber Processing Machinery
- Injection Molding Machinery
- Blow Molding Machinery
- Extruders
- Molds & Dies, Parts & Accessories, Auxiliary Equipment
- Raw Materials, Semi-Finished & Finished Products
- Automation, Industrial Robots, 3D Printering
- Machines and Equipment for Recycling

## ■ *Participation Information*

1. All manufacturers, distributors, traders and organizations dealing in the above-mentioned products or services are eligible to participate as exhibitors.
2. The organizers reserve the right to accept or reject any application and to determine the number and location of booth(s) for each exhibitor.
3. Space allocation priorities are based on:
  - (a) Number of booth(s) requested.
  - (b) Date of filling application (on a first-come, first-served basis).
  - (c) Participation record in the last two events.
4. If the number of booths required exceeds available booths, the organizers reserve the right to reduce the number (or size) of the booths.
5. Upon acceptance of application, each exhibitor will receive an official Exhibition Manual which contains show regulations, detailed information and procedures concerning electricity, rental of facilities and list of official forwarding agents for handling customs clearance of exhibits.
6. Spot Sales are prohibited.
7. Minors under 12 are not allowed to enter the showground.



## APPLICATION FOR EXHIBIT SPACE

■ We hereby apply for exhibit space at TaipeiPLAS 2022.

■ We require \_\_\_\_\_ booth(s) (3M X 3M each)

Company: \_\_\_\_\_

Address: \_\_\_\_\_

\_\_\_\_\_ Country: \_\_\_\_\_

Contact Person: \_\_\_\_\_ Title: \_\_\_\_\_

Tel: \_\_\_\_\_ Fax: \_\_\_\_\_ E-mail: \_\_\_\_\_

Website: \_\_\_\_\_

■ Products to be on display: (Please refer to the Exhibit Profile and fill in codes of your products in the blanks below)

1.  2.  3.  4.   
 5.  6.  7.  8.

■ Agent or Representative in Taiwan (if any):

Company: \_\_\_\_\_ Contact Person: \_\_\_\_\_

Address: \_\_\_\_\_

Tel: \_\_\_\_\_ Fax: \_\_\_\_\_ E-mail: \_\_\_\_\_

We have read and accepted the Terms and Regulations for Participation and any other rules and regulations made by TAITRA in connection with this show.

Signature: \_\_\_\_\_ Date: \_\_\_\_\_

*\*Please send this application form (Form 1) and List of Exhibits (Form 2) with your company's profile or pamphlets to the organizer.*

Contact Person: Mr. Alex Lai, Project Manager,  
 Exhibition Section 1, TAITRA Exhibition Department  
 P.O. Box 109-555, Taipei 11011, Taiwan E-mail: [plas@taitra.org.tw](mailto:plas@taitra.org.tw)  
 Tel: 886-2-2725-5200 ext. 2615  
 Fax: 886-2-2725-1959

The above personal information will only be used for personal contact by phone, mail and other means of communication in the years 2021-2026. Those who wish to exercise any of the following rights, please contract Mr. Alex Lai (Ext.2615):

1. Make inquiry and request for a review of personal information;
2. Make request for duplications of personal information;
3. Request to supplement or correct personal information;
4. Request to end collection, processing or use of personal information; and
5. Request deletion of personal information.

Those who do not provide personal information may not be able to receive immediate business information from TAITRA.



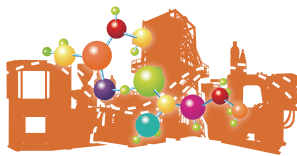

## TERMS AND REGULATIONS FOR PARTICIPATION

1. Application for Participation
  - a) By signing related application forms, participant agrees to follow all existing Regulations and further Regulations that might be made to modify them.
  - b) Once signed and submitted by the Applicant and confirmed by the Show Management, the contract will be established and come into effect.
  - c) Violation of Regulations can result, by decision of the Show Management, in the exclusion of Exhibitor whose damage claim, if any, will be rejected.
2. Payment Schedule
 

A down payment is required after the space application is confirmed. The balance of space rental fee is due after space allocation. The debit notes will be sent to the applicant. In the event of cancellation, payment will not be refunded under any circumstances.
3. Adherence to Copyright Patent Laws
  - a) It is strictly forbidden to display logos, licenses, or patented items registered by other companies.
  - b) Violations will result in immediate removal of displays, with two years' suspension from exhibiting at the next event. Exhibitors bear the responsibility for all penalties without recourse or indemnity.
4. Space assignment & Unoccupied Space
  - a) Show Management will determine number and location of booths assigned to each Exhibitor in the manner Show Management deems appropriate.
  - b) Show Management reserves the right, should any Exhibitors' space remain unoccupied on the opening day without reasonable cause, to assign the said space to another Exhibitor, or use the said space in any other manner deemed suitable.
5. Sub-letting of Space
 

The Exhibitor shall not assign, sub-let or apportion the whole or any part of assigned space.
6. Venue & Show Dates Change
 

The Show Management reserves the right to change the venue and date of the Exhibition under certain circumstances. In the event of change of venue and / or date, or cancellation of the Exhibition, Exhibitors shall not be entitled to any claim for compensation.
7. Construction / Decoration of Stand and Removal of Exhibits from Hall
  - a) All Exhibitors must comply with all regulations in the Exhibitor's Manual and complete their construction and / or decoration by the date and time stipulated by the Show Management.
  - b) Exhibitors must remove all exhibits from the Exhibition Hall within the move-out period stipulated by Show Management. The Exhibitor will be held responsible for any loss or damage to the Exhibition Hall due to delayed removal.
8. Insurance
  - a) In addition to insurance for exhibits in transit between the port of shipment and the fair site, Exhibitors are advised to also take out adequate insurance (fire, theft, water, accident, natural disasters and third party liability, etc.) for exhibits during the exhibition (including build-up and dismantling periods).
  - b) Exhibitors are advised to hire their own security guards, for valuable exhibits during the exhibition (including build-up and dismantling periods).
9. Exhibit Limitations
  - a) Exhibitors are not permitted to erect booth partitions of over 250 cm in height.
  - b) Advertising materials such as signs, posters and other advertising decorations can be extended to a height of 400 cm. Fixtures or signs that are affixed above the main (250 cm) structure should be recessed at least 50 cm from the side edge of the lower structure between booths.
  - c) Any signs or decoration higher than 250 cm in full view must be decorated.
10. Selling from Stand
 

The sale of exhibited goods on the spot and the soliciting of customers outside stands is strictly forbidden.
11. Breach of contract and Withdraw by Exhibitor
  - a) In case of the Exhibitor's refusing the use of whole or a part of the space reserved and allocated or in case of Exhibitor default in payment by the stipulated date, the Show Management has the right to terminate the contract forthwith and the part of rental already paid shall not be refunded.
  - b) In case of Exhibitor withdrawing from participation, rental already paid by the Exhibitor shall not be refunded.
12. Security & Organizer's Liability
  - a) The Show Management will provide personnel for maintaining order during the show period. Responsibility for guarding stands during the build-up, exhibition hours and dismantling period, shall rest with the Exhibitors concerned.
  - b) During booth erection and dismantling periods and during the show, booths must be staffed by Exhibitors at all times.
  - c) The Show Management shall not be held accountable or liable for any damage, loss, harm, or injury to any person or the property of the Exhibitor or of the Exhibitor's officers, and / or employees, agents, and visitors which result from theft, water, fire, food, natural disasters, or any other cause.
  - d) Exhibitors should comply with fire control regulations. If any fire occurs due to the improper installation of decorations, construction or use of electric appliances, the Exhibitor will be legally responsible for any loss or damage, and pay penalties of up to NT\$100,000 to TAITRA.
  - e) All Exhibitors are requested to turn off the power supply before leaving their exhibition booths. Unless otherwise agreed, the Show Management will disconnect the main power supply at 5:00 p.m. each day.
13. Operation
  - a) The Exhibitor shall keep his booth(s) staffed at all times during show hours.
  - b) The Show Management reserves the right to restrict exhibits to a minimum noise level. Sound volume from booths must not exceed 85 dB.
  - c) The Show Management reserves the right to reject exhibits or to stop the exhibition on the Exhibitor's account, if he fails to lower the noise level or to resolve matters regarding contamination such as dust, smog, unpleasant odors, the emission of stimulating gases, volatile organic chemicals, or other pollutants.
14. Interruptions and / or Disruptions of the Exhibition
 

Exhibitors shall not cause interruptions and / or disruptions of the exhibition, which result in the protest or commotion at their booth(s), either inside or outside the showground, during the exhibition or during move-in and move-out. If and when such interruptions and/or disruptions influence the order of the exhibition or public image of the Show, and the Exhibitor involved or those concerned are unable to deal effectively with such issues, the Exhibitor understands and agrees that the Management can terminate the exhibition agreement and immediately shut down the booth(s) without compensation or liability. The Exhibitor shall be required to indemnify the Management against any and all claims, liabilities, costs and expenses arising from such interruptions and / or disruptions thereof.
15. Supplementary Clauses
  - a) Whenever necessary, the Show Management shall have the right to issue supplementary regulations in addition to those indicated in the Terms and Regulations for Participation to ensure the smooth management of the Exhibition.
  - b) Any additional written regulations shall form part of the Terms and Regulations for Participation and shall be binding on Exhibitors.
  - c) In the event of any occurrences not foreseen in this manual, the decision of the organizer shall be final.
16. Those submitting applications can expect to receive further information about TAITRA trade shows in the future.

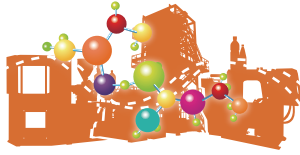

*List of Exhibits*

No.	Product Description	Quantity	Size of Machinery			
			Length (Meter)	Width (Meter)	Height (Meter)	Weight (Kg)
Remarks:						

Company Name: \_\_\_\_\_

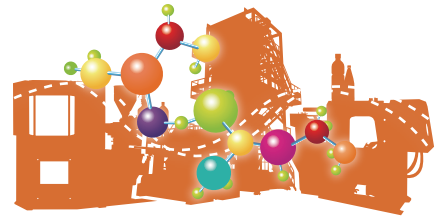

## I EXHIBITION BOOTH RATES

### Ground Floor Exhibition Hall

- Exhibitors registering for only one booth (9m<sup>2</sup>) or two booths (18m<sup>2</sup>) should apply for booth package ONLY (which includes space, shell scheme and facilities).

#### 1. Single-booth facilities (3M x 3M)

	Facility List						
	1	System wall partition	1	Set	5	Folding Chair	3 Pcs
	2	Full carpet	1	Set	6	Spotlight	3 Pcs
	3	Company Name	1	Pc	7	Trash Can	1 Pc
	4	Meeting Table	1	Pc			
Furniture on request							

Booth Location	Booth Rental (3M X 3M per unit including 5% VAT)
Booths facing principal aisles	US\$2,400
General booths	US\$2,200
Booths facing principal aisles with column	US\$2,000
General booths with column	US\$1,800

#### 2. Double-booth facilities (6M x 3M)

	Facility List						
	1	System wall partition	1	Set	5	Meeting Table	1 Pcs
	2	Full carpet	1	Set	6	Folding Chair	6 Pcs
	3	Company Name	2	Pc	7	Spotlight	6 Pc
	4	Reception Desk	1	Pc	8	Trash Can	1 Set
Furniture on request							

Booth Location	Booth Rental (6M X 3M per unit including 5% VAT)
Booths facing principal aisles	US\$4,750
General booths	US\$4,350
Booths facing principal aisles with column	US\$3,950
General booths with column	US\$3,550

#### 3. Rental of 3 or more booths:

Exhibitors who register for 3 or more booths should apply for raw space only, without facilities.

Booth Location	Booth Rental (3M X 3M per unit including 5% VAT)
Booths facing principal aisles	US\$2,100
General booths	US\$1,900
Booths facing principal aisles with column	US\$1,700
General booths with column	US\$1,500

#### Remarks:

- Each booth will be provided with 110V/500W electricity free of charge. Additional power supply and drainage will be at exhibitor's expense.

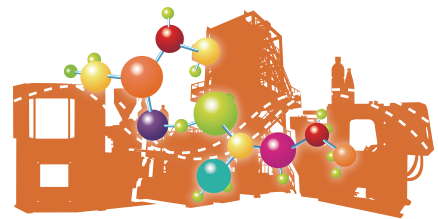

## II EXHIBITION BOOTH RATES

### Sky Dome Exhibition Hall

- Exhibitors registering for only one booth (9m<sup>2</sup>) or two booths (18m<sup>2</sup>) should apply for booth package ONLY (which includes space, shell scheme and facilities).

#### 1. Single-booth facilities (3M x 3M)

	Facility List						
	1	System wall partition	1	Set	5	Folding Chair	3 Pcs
	2	Full carpet	1	Set	6	Spotlight	3 Pcs
	3	Company Name	1	Pc	7	Trash Can	1 Pc
	4	Reception Desk	1	Pc			
Furniture on request							

Booth Location	Booth Rental (3M X 3M per unit including 5% VAT)
Booths facing principal aisles	US\$2,400
General booths	US\$2,200

#### 2. Double-booth facilities (6M x 3M)

	Facility List						
	1	System wall partition	1	Set	5	Meeting Table	1 Pcs
	2	Full carpet	1	Set	6	Folding Chair	6 Pcs
	3	Company Name	2	Pc	7	Spotlight	6 Pc
	4	Reception Desk	1	Pc	8	Trash Can	1 Set
Furniture on request							

Booth Location	Booth Rental (6M X 3M per unit including 5% VAT)
Booths facing principal aisles	US\$4,750
General booths	US\$4,350

#### 3. Rental of 3 or more booths:

Exhibitors who register for 3 or more booths should apply for raw space only, without facilities.

Booth Location	Booth Rental (3M X 3M per unit including 5% VAT)
Booths facing principal aisles	US\$2,100
General booths	US\$1,900

#### Remarks:

- Each booth will be provided with 110V/500W electricity free of charge.  
Additional power supply and drainage will be at exhibitor's expense.



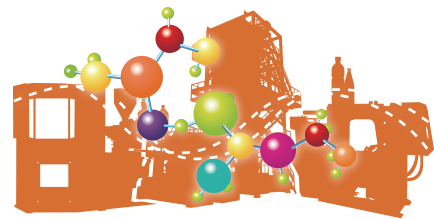

## ■ *Payment Schedule*

1. A down payment of US\$500 per booth should be paid to reserve booth space after the organizer accept the application.
2. Two copies of the product catalogue, the booth space application form should be sent to the organizer (TAITRA).
3. After space allocation, the organizer (TAITRA) will notify applicants of their assigned booth number(s) as well as the balance due.
4. Bank draft/check should be made payable to the Taiwan External Trade Development Council, crossed A/C Payee Only.
5. Telegraphic Transfer should be made to :  
Account Name: Taiwan External Trade Development Council Account Number: 5056-665-100018  
Bank Name and Branch: TAIWAN COOPERATIVE BANK WORLD TRADE CENTER  
BRANCH SWIFT Code: TACBTWTP505  
Remark: TaipeiPLAS 2022  
*\*All bank charges, if any, are to be borne by the applicant.*
6. *The deposit and balance due already paid will not be refunded under any circumstances including cases involving visa difficulties.*

## ■ *For further information, please contact:*

Mr. Alex Lai

Project Manager

TAITRA Exhibition Department

P.O. Box 109-555, Taipei 11011, Taiwan Tel: +886-2-2725-5200 Ext. 2615

Fax: +886-2-2725-1959

E-mail: [plas@taitra.org.tw](mailto:plas@taitra.org.tw) [www.taipeiplas.com.tw](http://www.taipeiplas.com.tw)

or You may also contact TAITRA's overseas branch offices for assistance by visiting TAITRA's web-site at:

[http:// www.taiwantrade.com.tw](http://www.taiwantrade.com.tw)

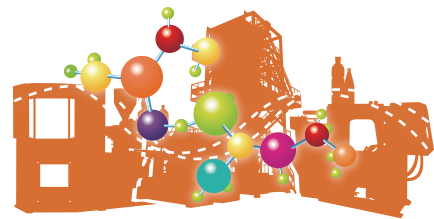

## EXHIBITS PROFILE

### *Machinery and Equipment for the Plastics and Rubber Industries*

6132	Plastic Processing Machinery
613202	Plastic Injection Molding Machine
613204	Plastic Extrusion Machine
613206	Plastic Blowing Moulding Machine
613208	Compression Molding Machine
613210	Thermoforming Machine
613212	Plastic Laminating Machine
613214	Plastic Monofilament Making Machine
613216	Inflation Tubular Film Making Machine
613218	Foam Making Machine
613220	Plastic Crusher
613222	Levelling Machine
613224	Circular Weaving Machine
613226	Doctor Machine
613228	Rewinder
613230	Plastic Cutting Machine
613232	Winding Machine
613234	Plastic Calender
613236	Forming Press
613238	Plastic Pelletizer Machine
613240	Plastic Crystallizing Machine
613242	Polyfoam Molding Machine
613244	Plastic Film Machine
613246	Plastic Sheet Making Machine
613248	Tooth Brush Machine
613250	Plastics Converting Machine
613252	Packing Band Making Machine
613254	Mesh Making Machine
613258	Automatic High-Speed Sealing & Cutting Machine
613260	Plastic Recycling Equipment
6134	Rubber Processing Machinery
613405	Rubber Injection Molding Machine
613410	Rubber Extruder
613415	Rubber Calender
613420	Rubber Hot Forming Press
613425	Rubber Rolling Mill
613430	Rubber Vulcanizer
613435	Rubber Paste Mixing Machine
613440	Rubber Intensive Mixer

613445	Rubber Hose & Belt Making Machine
613450	Stock Blender
613455	Bead Wire Insulator Applying Machinery
613460	Oil Seal Trimming Machine
613465	Sloping Machine
613470	Rubber Cutter
613475	Dispersion Mixer
613480	Tire Building Machine
613485	Inner Tube Printer
613490	Inner Tube Conveyor
613495	Rubber Recycling Equipment
6136	Chemical Machinery
613602	Chemical Storage Equipment
613603	Chemical Reactor
613604	Chemical Cooker
613606	Chemical Mixer
613608	Centrifugal Separator
613610	Bead Mill
613612	Three Roll Mill
613614	Chemical Dryer
613616	Chemical Extractor
613618	Chemical Filter
613620	Chemical Miller
613622	Granulator
613624	Kneader
613626	Powder Sifter
613628	Vibration Powder Sifter
613630	Emulsifying Machine
613632	Vaporizer
613634	Separator
613640	Paint & Dye Making Machine
613642	Solvent Recycle Equipment
614224	Textile Machinery Parts
614238	Non-Woven Fabric Making Machine
614250	Composite Material Prepeg Machine
614254	Stripes Cutting Machine
614256	End Cutter
614258	Calender Machine
614266	Perforator

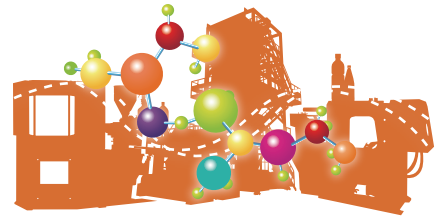

615034	Flexible Tube Filling & Welding Equipment
615036	Blister Packing Machine
615038	Palletizer
615040	Code Imprinter
615042	Bottle Washer
615044	Counting, Sorting & Checking Machine
615046	Automatic Weighing & Packing Machine
615048	Food Filling / Packaging Machine
615050	Labeling Machines
615052	Book Binding Machine
615054	Stationery Making Machine
615056	Canning Machine
615058	Bag Making Machine
615440	Pipe Making Machine
610460	Preheater
6112	Refrigerating & Air Conditioning Machinery
611225	Water Chiller Unit
611230	Industrial Water Chiller
611240	Air Conditioning Equipment
611245	Air Conditioning Dryer
611250	Air Handling Unit
611255	Cooling Machine
611260	Heat Exchanger
611265	Industrial Heater
612010	Die Casting Machine
612240	Friction Welding Machine
612250	Plastic Welding Machine
6180	Industrial Automatic Equipment
618005	Robot
618010	Robotic Arm
618015	Automated & Industrial Controller Module
618020	Surface Mounting Technology Equipment(SMT)
618025	Assembly Machine
618030	Automatic Material Handling Equipment
618035	Microcomputer Control System

618040	Automatic Feeding System
618045	Automatic Loading & Unloading System
610255	CNC Controller
614282	Web Formation, Nonwovens & Felting Machine
614290	Leather Production Machine
614299	Other Textile Machinery
6148	Printing Machinery
614805	Flexographic Printing Press
614810	Offset Printing Press
614815	Phiogravure Printing Press
614820	Rotogravure Printing Machine
614825	Screen Printing Press / Screen Printer
614830	Pad Printing Press
614835	Hot Stamping & Printing Machine
614840	Heat Transfer Machine
614845	Label Printing Machine
614850	Textile Printing Machine
614855	Roll Gravure Printer
614860	Printing Block Making Machine
614865	Stamping & Coding Machine
614870	Cup, Bowl & Tube Printing Machine
614875	Converting Machine
614880	SM Stencil Printer
614885	RFID Printing Machine
614890	3D Printer
614895	Plastic Printing Machine
6150	Packaging Machinery
615002	Vacuum Packing Machine
615004	Baling Press
615006	Medical & Surgical Packaging Machine
615008	Wrapping Machine
615010	Strapping Machine
615012	Capping Machine
615014	Gluing Machine
615016	Filling Machine
615018	Sealing Machine
615020	Roll Cutting Machine
615022	Center-sealing & Gusseting Machine
615024	Laminating Machine
615026	Embossing Machine



# TAIPEI PLAS

Taipei International Plastics & Rubber Industry Show



SEPT. 27-OCT. 1, 2022



615028	Slitting Machine
615030	Band Disposer
615032	Screwing Machine
6215	Pipe Fittings
621510	Pipe Coupling
621520	Flange
621530	Pipe Nipple
621540	Pipe Union
621550	Pipe Elbow
621560	Pipe Cross, Tee & Wye
621570	Bushing & Reducer
621580	Pipe Cap & Plug
6220	Sealing & Gaskets
622010	Oil Seal
622020	Seal Ring
622030	Mechanical Seal
622040	Sealing Strip
622050	Gasket & Packing
622535	Transmission Belt
623545	Roller
623590	Lubrication System
6250	Moulds
625010	Injection Mould
625020	Extrusion Die
625030	Blow Mould
625040	Thermoforming Mould
625060	Die Casting Die
625099	Other Moulds
610699	Other Machine Engine Parts
5315	Chemical Auxiliary Agents & Lubricants
531510	Chemical Auxiliary Agent
531520	Flame Retardant
531530	Lubricant
531540	Catalyst
531550	Hardener
5320	Plastic & Rubber Raw Materials
532002	PVC
532004	Polyethylene (PE)
532006	Polystyrene (PS)
532008	Polypropylene (PP)
532010	Polyacrylamide
532012	Polyethylene Terephthalate (PET)

532014	Polyurethane (PU)
532016	Polyamide (PA)
532018	Polyester Chips
532020	Acrylonitrile Butadiene Styrene (ABS)
532022	Ethylene Vinyl Acetate (EVA)
532024	Thermoplastic Elastomers (TPE)
532026	Petroleum Resin
532028	Phenolic Resin
532030	UV Curable Resin
532032	Natural Rubber
532034	Synthetic Rubber Latex
532036	Styrene-Butadiene Rubber (SBR)
532038	Silicone Rubber
532040	EPS
532042	Composite Plastic & Rubber Material
532044	Plastic Masterbatch & Pigment
532046	Recycled Plastic
532099	Other Plastic & Rubber Raw Materials
5325	Plastic Rods & Rubber Belts
532510	Plastic Rod
532520	Rubber Belt
5330	Plastic Pipe & Tube
533010	PVC Pipe & Tube
533020	PE Pipe & Tube
533030	PU Pipe & Tube
533040	FRP Pipe & Tube
533050	Industrial Hose
533099	Other Plastic Pipe & Tube
5335	Plastic Sheet & Net
533505	PVC Sheet
533510	PE Sheet
533515	PP Sheet
533520	PS Sheet
533525	Acrylic Sheet
533530	ABS Sheet
533535	PC Sheet
533540	PET Sheet
533545	PTFE Sheet
533550	EVA Sheet
533555	Rubber Sheet
533560	Plastic Net
533599	Other Plastic Sheets
5340	Plastic Film



# TAIPEI PLAS

Taipei International Plastics & Rubber Industry Show

SEPT. 27-OCT. 1, 2022

ufi  
Approved  
Event



534010	PVC Film
534020	PE Film
534030	PP Film
534035	PU Film
534040	CPP Film
534050	BOPP Film
534060	EVA Film
534070	PET Film
534099	Other Plastic Films
5345	Adhesives & Sealants
534510	Acrylic Emulsion
534520	Cyanoacrylate
534525	Water-Based Resin
534530	Epoxy Resin
534540	Hot Melt Adhesive
534550	Polyurethane Adhesive
534560	Polyvinyl Acetate Resin (PVA)
534570	Pressure Sensitive Adhesive
534580	Silicone Sealant & Adhesive
534590	Sealant
5350	Dye & Pigment
535010	Acid Dye
535020	Basic Dye
535030	Direct Dye
535040	Disperse Dye
535050	Reactive Dye
535060	Organic Pigment
535070	Inorganic Pigment
535099	Other Dye & Pigment
536099	Other Fertilizer & Agrochemical
7505	Measuring Tools & Calibrators
750505	Measuring Tape & Wheel
750510	Micrometer & Vernier Caliper
750515	Freeler & Thickness Gauge
750520	Measuring Calibrator
750599	Other Measuring Tools & Calibrators
7510	Weighing Scales
751005	Table Scale
751010	Bench / Platform Scale
751015	Pocket Scale
751020	Crane Scale
751025	Laboratory Balance
751099	Other Weighing Scales

7515	Flow & Level Measuring Instruments
751505	Flow Meter
751510	Level Measuring Instrument
751599	Other Flow & Level Measuring Instruments
7520	Pressure & Temperature Measuring Instruments
752005	Pressure Gauge
752010	Pressure Transmitter
752015	Thermometer
752020	Temperature Controller & Transmitter
752099	Other Pressure & Temperature Measuring Instruments
7525	Physical Measuring Instruments
752505	Counter
752510	Timer
752515	Force Measuring Instrument
752520	Dimensional Measuring Instrument
752525	Speed Measuring Instrument
752545	Viscosity Measuring Instrument
752599	Other Physical Measuring Instruments
7530	Optical Instruments
753005	Spectrometer
753025	Microscope
753030	Magnifier
753045	Optical Lenses
753099	Other Optical Instruments
7540	Analyzer
754005	pH Meter
754010	Densitometer & Hydrometer
754015	Liquid Analyzer
754020	Gas Analyzer
754025	Moisture Analyzer
754099	Other Analyzers
7545	Testing Equipment
754505	Universal Testing Machine
754510	Torsion Testing Machine
754515	Coordinate Measuring Machine (CMM)
754520	Phase Rotation Tester
754525	Puncture & Insulation Tester / Hipot Tester
754530	Vibration Testing Machine



# TAIPEI PLAS

Taipei International Plastics & Rubber Industry Show



SEPT. 27-OCT. 1, 2022



754555	Plastic Testing Instrument
754560	Textile Testing Instrument
754599	Other Testing Equipment
7550	Instrument Parts & Accessories
755005	Panel Meter
755025	Instrument Indicator
755099	Other Instrument Parts & Accessories
7555	Lab Supplies
755505	General Labware
755599	Other Lab Supplies
637410	Keypad / Membrane Switch
698610	Tire Gauge
736005	Traffic Sign & Reflective Marker
736045	Safety Helmet
736050	Protective Goggle / Spectacle
736060	Earplug / Earmuff
736065	Industrial Safety Belt
823010	Tape
8410	Packaging Films
841010	Metallized Film
841020	Food Wrap
8420	Packaging Bags & Nets
842010	Packaging Bag
842020	Zipper Bag
842030	Fresh Bag
842040	Woven Bag
842050	Garbage Bag
842060	Mesh Bag
8430	Packaging Containers
843005	Packaging Bottle & Jar
843010	Package Case
843015	Packaging Barrel
843020	Packaging Cup & Plate
843025	Packaging Box & Crate
843030	Blister Package
843035	Packaging Can
843040	Packaging Bottle Closure & Cap
843045	Easy Open End
8440	Cosmetics Containers
844010	Cosmetic Bottle
844020	Squeeze Tube
844030	Lipstick Container
844040	Powder Compact Case

844050	Eye Shadow Case
844060	Nail Polish Bottle
844070	Atomizer
844080	Perfume Sprayer
8450	Packaging Materials
845010	Protective & Cushioning Material
845020	Packaging Label & Seal
845030	Packaging Paper
845040	Packaging Strapping
845050	Packaging Rope
845060	Rubber Band
845070	Pallet
845080	Flower Sleeve & Wrapping
8460	Printing Materials
846010	Printing Ink
846020	Paper & Paperboard
846030	Transfer Film, Paper & Tape
593020	Set Screw
595040	Caster
595099	Other Building Hardware
609060	Suction Cup
847030	Magazine
850505	Legal Services
850550	Cloud Computing & IT Services
850599	Other Business & Industrial Services
852505	Education Services
853505	Finance Services
853510	Insurance Services
856510	Exhibition Services
532048	Biodegradable Plastic
532050	Biobased Plastic
532052	Poly Lactic Acid (PLA)

# We welcome you to



## TAIPEI PLAS <sup>Ufi Approved Event</sup> 2022

Sept. 27-Oct. 1, 2022

### Look What's Coming...

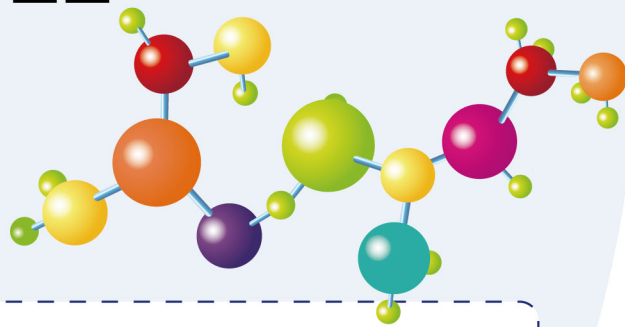

- ▶ Themes of 2022: Industry 4.0, Smart Manufacturing, and Circular Economy, especially for the Carbon Neutrality topic
- ▶ 5 Visiting Routes: Auto Parts, 3D Products, Biotech & Medical, Packaging and Building Materials
- ▶ In Conjunction with Taipei International Shoe Making Technology Show

Organizers:



Taiwan External Trade  
Development Council (TAITRA)



Taiwan Association of  
Machinery Industry (TAMI)

AD by



BUREAU OF FOREIGN  
TRADE, MOEA