



WOOD TAIWAN

Taiwan Int'l Woodworking Machinery Show

Apr. 20 ▶ Apr. 23, 2023

Taipei Nangang Exhibition Center.
Hall 1 (Tainex1)

Hybrid



Envision a
GREENER
Future

Application Kit
www.woodtaiwan.com

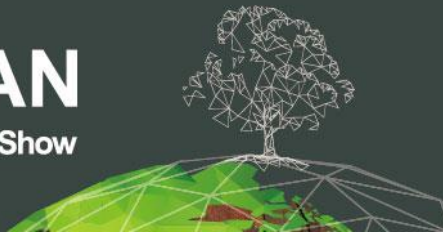

Aspire to Excellence

Every year, from the port of Taichung, Taiwan, millions of woodworking machines sail across the oceans for factories and workshops in over 142 countries. Proficient buyers know best – The island in Asia Pacific is the place to scout for optimal tools with exceptional quality.

Not only does Taiwan supply 7% of woodworkers' equipment around the globe, ranked 4 worldwide, it is also the Asia pivot of high-end woodworking. This, of course, did not come by chance: Apart from being one the most democratic, liberalized markets in Asia, Taiwan also appeals to wood professionals with its 60-year-old industry cluster and respect for intellectual property.

As one of the leading trade shows for woodworking in Asia, WOOD TAIWAN props you up high above the skyline, to be seen across Asia. You will be exhibiting next to industry leaders aspiring to excellence as much as you do, adding to your positive corporate image. Also, fostering business will be a highly international profile of visitors and real professional ambiance.

Reserve your stand now to stand high above Asia!



Reasons to exhibit at WOOD TAIWAN

1. An unparalleled marketing opportunity to get before industry decision makers.
2. Asia's premium woodworking trade show to show cutting-edge technologies.
3. A Highly specialized information exchanging platform.
4. Connecting to the Asia Pacific hub.



Product Categories

- **Machines & Equipment for Forestry & Primary Processing**
 - Roundwood Processing
 - Drying, Steaming & Impregnation of Solid Timber
 - Production of Veneers & Plywood
 - Production of Particle Board, Fiber Board & OSB
 - Composite Material Processing
- **Machines & Technical Equipment for Secondary Processing**
 - Sawing
 - Moulding
 - Planing & Routing
 - Finger Jointer
 - Tenoning
 - Mortising
 - Profiling & Sizing
 - Sizing & Edge Banding
 - Boring
 - Dowel-driving & Hardware Inserting
 - Wood Lathes
 - Sanding
 - Presses & Equipment for Gluing
 - Veneer & Plywood Processing
 - Pressing
 - Polishing & Buffing
 - Postforming
 - Woodworking Feeders
 - Folding
 - Woodworking CNC Machining Center
- **Machines & Technical Equipment for Surface Treatment**
- **Wood-based Panel Production**
- **Knives, Blades, Machinery Accessories and Hand Tools**
- **Engraving Machinery**
- **Fittings, Hardware & Components**
- **Surface Treatment & Finishing Lines**
- **Wooden Architecture Technology**
- **Wood Products Packaging**
- **Upholstery Machinery & CAD/CAM Technology**
- **Raw materials & Accessories for Wood Production**
- **Coatings, Paints & Adhesives**
- **Joinery**
- **Timber Construction**
- **Wood Primary Processing, Sawmill Technology, Energy from Wood**
- **Forest Technology**
- **Green Production & Safety Control**
- **Wood Crafts & Furniture**
- **Media, Associations & Government**



Facts and Figures

Show name	Taiwan International Woodworking Machinery Show (WOOD TAIWAN)
Date	April 20 - 23, 2023
Venue	Taipei Nangang Exhibition Center, Hall 1
Organizers	Taiwan External Trade Development Council (TAITRA) Taiwan Woodworking Machinery Association (TWMA)
Position	Taiwan's best and one of the leading woodworking machinery trade shows in Asia
Visitor profile	Forestry, Furniture Manufacturers of Wood-based Panel, Plywood & Vendor, Laminated Board, Joinery Products, Furniture, Kitchen Cabinet, Office Furniture, Flooring, Case Goods, Furniture Fittings, Interior Designers/Architects

Exhibition Schedule

Schedule	Date
Booth set-up and exhibits move-in	April 17 - 19, 2023
Show Time	April 20 - 23, 2023
Booth dismantling & exhibits move-out	April 23 - 24, 2023

Application

- Overseas exhibitors may apply online.
- The online application is available **from AM10:00 (GMT+8) September 13th, 2022** via www.woodtaiwan.com.
- If the applicant has successfully registered online, the applicant will receive an auto e-mail response from TAITRA to confirm your registration.
- A confirmation email of booth availability will be sent to the applicant after the application has been reviewed. The organizer will later notify the applicant of the date of the Booth Allocation Meeting.
- Applicants must secure their participation by paying a non-refundable deposit of US\$500 per booth before the Booth Allocation Meeting. Otherwise, the organizer may reject the application.
- The organizer does not sponsor exhibitor via application and cannot be held liable in case of visa difficulties.
- The organizer reserves the right to accept or reject any applications and determine quantity and location of booth(s).

Payment Schedule

- Payment will be notified in 2 steps:**
 - After confirmation email of booth availability, applicant will receive down payment (**US\$ 500 per booth**) invoice.
 - After Booth Allocation Meeting, the organizer will notify exhibitors of their booth number(s), booth location, and balance due.
- How to Pay:**
A/C Name: Taiwan External Trade Development Council
A/C No: 5056-665-100018



Bank Name: TAIWAN COOPERATIVE BANK WORLD TRADE CENTER BRANCH
Swift ID: TACBTWTP505

Address: 2F., No.333, Sec. 1, Keelung Rd., Sinyi Dist., Taipei 110, Taiwan

Remarks: Please clearly state show name "WOOD TAIWAN 2023" for accounting purposes.

3. Full payment is required. All extra banking handling charges, if any, are to be borne by applicant. The sender bears all the costs.
4. In case of cancellation, booth rental already paid will not be refunded under any circumstances.

Booth Allocation

1. Booth allocation priorities are based on:
 - (1) Quantity of booth(s) requested
 - (2) Date of application (on a first-come, first-served basis).
2. The organizer is entitled to reject any applications under the following circumstances:
 - (1) Products being displayed are irrelevant or improper.
 - (2) No booth available.
 - (3) Failure to confirm participation by paying a non-refundable deposit of US\$ 500 per booth before the Booth Allocation Meeting.
3. If the quantity of booths required exceeds booths available, the organizers reserve the right to reduce the quantity (or size of booths) requested by the applicants.

Exhibition Manual

An official Exhibition Manual can be downloaded before Booth Allocation Meeting. The manual contains show regulations, detailed information and procedures concerning electricity, rental of facilities and a list of official forwarding agents for handling customs clearance of exhibits.

Marketing, Branding & Sponsorship Opportunities

WOOD TAIWAN offers a variety of opportunities to help extend your brand's presence beyond the booth. From pre-show messaging to traditional on-site branding and facilities, there are multiple choices for exposure and engagement to drive attendees to your exhibit. Opportunities are flexible and customizable. Please check the official website or contact Ms. Lara Eom for more information.

WOOD TAIWAN Sponsorship Manager
Ms. Lara Eom
TAITRA Exhibition Department
Tel. (886) 2 2725 5200 ext. 2615
E-mail: laraeom@taitra.org.tw

Exhibition Booth Rates (VAT Tax 5% included)

Any exhibitors who participate in the physical WOOD TAIWAN 2023 will automatically get a complimentary virtual booth at WOOD TAIWAN Online Exhibition 2023.

1. Booth: A1 (9 SQM Booth)



NO.	Item	Qty	Unit
1	System partition 300X300XH250cm	1	Set
2	Company name fascia board W300XH30cm	1	Set
3	Needle punch carpet (light grey)	9	Sqm
4	Glass Round Table Ø60cmxH75cm	1	pc
5	Folding Chair	3	pcs
6	Socket 110V / 500W	1	pc
7	10W LED Spotlight(warm light)	3	pcs
8	Trash can	1	pc

Note: All items are on rental basis, will not be refunded or exchanged.



Booth Location	Rental Rates (Per Set)
By main aisle	US\$2,010
By regular aisle	US\$1,810
By main aisle with pillar	US\$1,750
By regular aisle with pillar	US\$1,580

Remark:

- ※ Booth size: 3 meters x 3 meters
- ※ Pillar size: 2.5 meter x 2.5 meter (The size may vary depending on different booth location. The actual size will be indicated on the floor plan)
- ※ Each booth will be provided with 110V/500W electricity free of charge. Additional power supply and drainage and furniture will be at the exhibitor's expense.
- ※ 5% VAT tax included in the prices above.

2. Booth: A2 (18 SQM Booth)



NO.	Item	Qty	Unit
1	System partition 600X300XH250cm	1	Set
2	Company name fascia board W300XH30cm	2	Set
3	Needle punch carpet (light grey)	18	sqm
4	Glass Round Table Ø60cmxH75cm	1	pc
5	Folding Chair	6	pcs
6	Information counter W100D50H82.5cm	1	pc
7	Socket 110V / 500W	2	pc
8	10W LED Spotlight(warm light)	6	pcs
9	Trash can	1	pc

Note: All items are on rental basis, will not be refunded or exchanged.

Booth Location	Rental Rates (Per Set)
By main aisle	US\$3,930
By regular aisle	US\$3,530
By main aisle with pillar	US\$3,410
By regular aisle with pillar	US\$3,070

Remark:

- ※ Booth size: 3 meters x 3 meters
- ※ Pillar size: 2.5 meter x 2.5 meter (The size may vary depending on different booth location. The actual size will be indicated on the floor plan.)
- ※ Each booth will be provided with 110V/500W electricity free of charge. Additional power supply and drainage and furniture will be at the exhibitor's expense.
- ※ 5% VAT tax included in the prices above.

3. Rental of 3 booths or more

Exhibitors requesting 3 booths or more should apply for RAW SPACE ONLY. Please note that prices listed below include nothing.

Booth Location	Rental Rates (Per Set)
By main aisle	US\$1,690
By regular aisle	US\$1,490



By main aisle with pillar US\$1,430

By regular aisle with pillar US\$1,260

Remark:

- ※ Booth size: 3 meters x 3 meters
- ※ Pillar size: 2.5 meter x 2.5 meter (The size may vary depending on different booth location. The actual size will be indicated on the floor plan.)
- ※ Each booth will be provided with 110V/500W electricity free of charge. Additional power supply and drainage and furniture will be at the exhibitor's expense.
- ※ 5% VAT tax included in the prices above.

Application Procedure

1. The Application starts on September 13th, 2022.
2. Go to WOOD TAIWAN homepage: www.woodtaiwan.com
3. Choose "Booth Application"



4. Sign in as a TAITRA Member



Sign up for a TAITRA member and apply for an event.
The Application process:



2023
Apr
20

-

2023
Apr
23

Contact Information

Ms. Pauline Tu
+886227255200 Ext. 2679
woodtaiwan@taitra.org.tw



WOOD TAIWAN

Taiwan Int'l Woodworking Machinery Show



2023

Apr. 20 - 23

5. Space application form will be presented as below:



1 2 Final Page

Apply for WOOD TAIWAN 2023

(Please sign and scan back the application form to woodtaiwan@taitra.org.tw. Thanks.)

Company Information

We require*

booth(s)(3M x 3M each) (Exhibitors with physical booths could have a free virtual booth at WOOD TAIWAN 2023 Online)

Contact Information

Ms. Pauline Tu
 +886227255200 Ext. 2679
woodtaiwan@taitra.org.tw

[f](#) [t](#) [in](#) [e](#)

Travel Tips

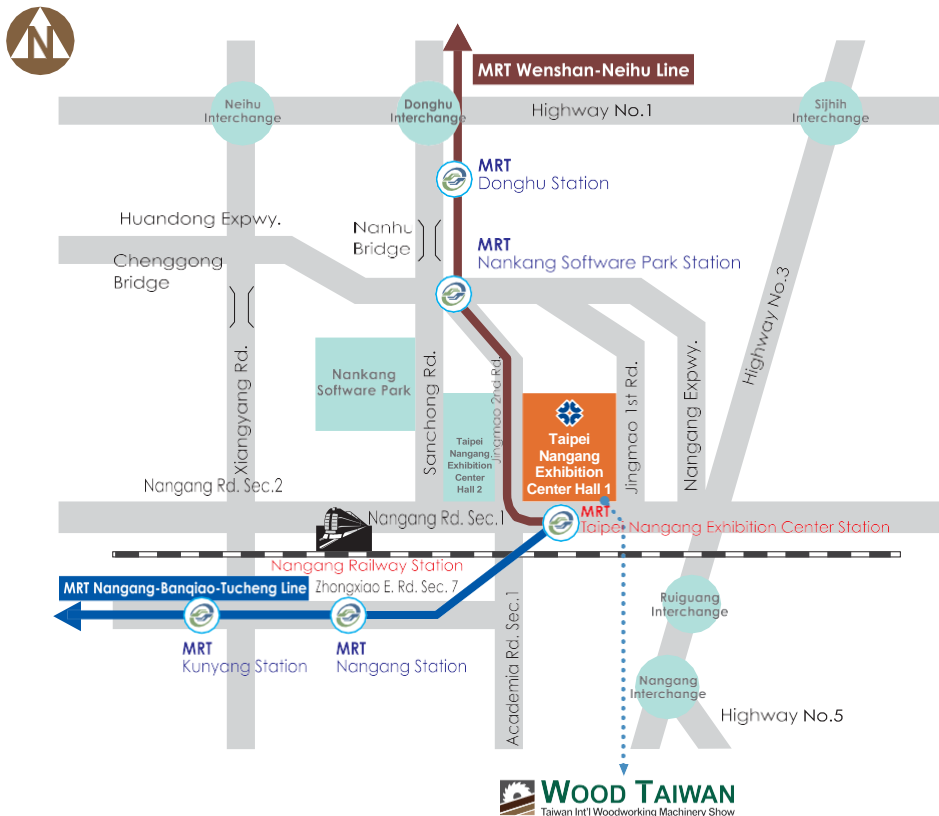

VENUE: Taipei Nangang Exhibition Center, Hall 1

No. 1, Jingmao 2nd Rd., Nangang District, Taipei City 11568, Taiwan



Subway

Songshan Airport -----	Brown Line	ca. 21 min	▶ Taipei Nangang Exhibition Center
Taipei Main Station -----	Blue Line	ca. 20 min	▶ Taipei Nangang Exhibition Center

Bus

Taoyuan International Airport -----	1843	ca. 80 min	▶ Nangang Exhibition Center
Songshan Airport (China Airlines Stop) ----	R32	ca. 38 min	▶ Nangang Software Park South ¹
Taipei Main Station -----	205/212/276	ca. 43 min	▶ TWTC Nangang Exhibition Hall ²

¹ 8-minute walk to the venue.

² 3-minute walk to the venue.

Contact Us

Show Manager

Ms. Pauline Tu
 TAITRA Exhibition Department
 Tel: (886) 2 2725 5200 ext. 2679
 Fax: (886) 2 2725 1959
 E-mail: woodtaiwan@taitra.org.tw

Publicity Manager

Ms. Grace Wu
 TAITRA Exhibition Department
 Tel: (886) 2 2725 5200 ext. 2612
 E-mail: woodtaiwan@taitra.org.tw

Sponsorship Manager

Ms. Lara Eom
 TAITRA Exhibition Department
 Tel. (886) 2 2725 5200 ext. 2615
 E-mail: laraeom@taitra.org.tw

TAITRA Overseas Offices

If you have any questions, TAITRA overseas offices around the world would be more than happy to help you. Find the nearest at: https://officeportal.taiwantrade.com/flash/big/unitList.jsp?lang=en_US.



EXHIB. NO	
BOOT NO	

To be left blank

APPLICATION FORM

We hereby apply for exhibit space at WOOD TAIWAN 2023
We require _____ booth(s) (3m x 3m per booth)

Company Information (same as shown in the Official/exhibitor Directory/catalogue)

Company Name _____

Company Abbreviation: (Limited: 24 letters)

(To print the exhibitor's badge, one letter for one box only. example: ACER

Address _____

Postal Code _____ City _____ Country _____

Tel _____ Fax _____ Email _____

Website _____

Business Type: Manufacturer Distributor Dealer Importer Other: _____

Trade Show Contact Information

First Name _____ Last Name _____ Mr. Ms. Title _____

Tel _____ Mobile Phone _____ Email _____

Products to be displayed

Product Codes (choose from Appendix A)

(1) _____ (2) _____ (3) _____ (4) _____

(5) _____ (6) _____ (7) _____ (8) _____

Exhibit Area (select one):

- Machinery & Equipment Hardware Accessories & Plates Power Tools for Homemade DIY Woodworking
 WOOD for MOOD (area for Wood crafts & Furniture) Services, Media & Trade Association

Interested in Marketing, Branding & Sponsorship Opportunities

Yes, please contact me. No, thanks.

Agent or representative in Taiwan if any:

Company Name: _____

Address: _____

Contact Person – First Name:

Last Name: :

We have read and accepted the Terms and Regulations for Participation, and agree to act in compliance with all rules and regulations made by TAITRA in connection with this show. The above personal information will only be used for personal contact by phone, mail and other means of communication in the years 2022-2027. Those who wish to exercise any of the following rights, please contact us: 1.Make inquiry and request for a review of personal information; 2.Make request for duplications of personal information; 3.Request to supplement or correct personal information; 4.Request to end collection, processing or use of personal information, and 5.Request deletion of personal information. Those who do not provide personal information may not be able to receive immediate business information from TAITRA.

Signature: _____

Date: _____

Please scan and email this application (Form 1), List of Exhibits (Form 2) and your company profile (or pamphlets) before **October 31, 2022** to woodtaiwan@taitra.org.tw.



List of Exhibits

Item No.	Product Description	Quantity	Size of Machinery			
			Length (M)	Width (M)	Height (M)	Weight (Ton)
1						
2						
3						
4						
5						
6						
7						
8						
9						
10						
11						
12						
Remarks						



General Regulations for Taiwan Trade Shows Organized by Taiwan External Trade Development Council

Revised on June 9, 2020

1. These general regulations (“the Regulations”) are made by Taiwan External Trade Development Council (hereinafter referred to as the “Organizer”).
2. The Regulations shall cover the registration forms, exhibition manuals, and materials made for an exhibition (hereinafter referred to as the “Exhibition Materials”). The Regulations are applicable to exhibitors, joint exhibitors, and their branch companies (hereinafter referred to as the “Exhibitors”) of the exhibition.
3. After an Exhibitor completes the registration procedure, the Exhibitor is deemed to have fully read and understood the Exhibition Materials and the Regulations and agree to comply with the Regulations unconditionally. Furthermore, the Exhibitors authorize the Organizer to include the information provided by the Exhibitors in the printed and/or digital Official Directory.
4. Compliance with or violations of the Regulations regarding the Exhibitors’ behaviors during the exhibition period shall be determined, interpreted, and implemented by the Organizer. The Exhibitors shall have no objection.
5. The organizer prohibits the participation of competitive exhibitions or related exhibition organizers, including subsidiaries or agents of associated enterprises. Exhibitors who register under falsified documents or impersonate others will be ordered to stop displaying and fees confiscated once found. The exhibitor agrees unconditionally to the organizer setting, explaining and executing of the regulation, regardless of whether or not the exhibitor has violated the regulation.
6. The Organizer has the right to plan the exhibition area and the number of booths based on the types of the products exhibited, the actual registration results, and booth demand. The Organizer also has the right to determine whether to accept Exhibitors’ registrations, adjust the exhibition area and the number of booths based on the nature of the products exhibited and the Exhibitors’ past records in the Taiwan Trade Shows, or the domestic or foreign promotional activities organized by the Organizer.
7. Except the startup exhibition area, all booths are raw spaces without carpets and partitions. All Exhibitors must set up basic decorations, including carpets, partitions, and company name boards. Exhibitors may not display without basic decorations.
8. The Organizer shall send the Exhibition Materials and the Regulations to the Exhibitors approximately 90 days before the exhibition and publish them on the exhibition website (www.woodtaiwan.com) for the Exhibitors to access and print the materials. The Exhibitors will have no grounds to claim ignorance of and/or violate the Exhibition Materials due to not having received the Exhibition Materials or having no access to the Regulations.
9. The Exhibitors shall not take exhibition items into the exhibition hall or remove exhibition items from the exhibition hall during the exhibition period, from 10 am to 6 pm daily, (or until 6 pm on the final day of the exhibition), except for small and light items that can be carried by a person. Additional exhibition items may be brought in from 9 am to 10 pm on the first day of the exhibition.
10. Before entering and decorating the booth, the Exhibitors shall fill out and submit the Decoration Affidavit and other related application documents, as well as apply for water and electricity within the prescribed period. If the Exhibitors’ decorations or interests are affected as a result of a failure to complete these tasks, the Exhibitors shall bear sole responsibility.



11. If Exhibitors do not permit exhibition items for photography or video recording by visitors, the Exhibitors shall display “No Photography” or “No Video Recording” signs in both Chinese and English. However, the Exhibitors shall allow journalists and contracted photographers with the PRESS badge issued by the Organizer to take photos or videos for promotional purposes.
12. The Exhibitors shall pick up badges at the area designated by the Organizer when moving in exhibition items, and badges shall be worn (one badge per exhibitor) during the exhibition period.
13. Unless otherwise specified within the Regulations, entry of visitors under the age of 12 is not allowed for safety and quality concerns.
14. Personnel designated by the Organizer shall be responsible for entrance/exit control during the exhibition period (including the move-in and move-out). However, the Exhibitors should take care of their exhibition items, decorations, and facilities, and purchase any necessary insurance and hire security guards for valuable exhibition items. If any items are lost or damaged, the Organizer shall not be held responsible.
15. The Exhibitors must obtain all relevant insurances, such as fire insurance, theft insurance, flood insurance, and public liability insurance (including additional insurance for natural disasters, such as typhoons, earthquakes, floods, heavy rains, or other natural disasters) from the periods when the exhibition items and decorations are transported to the exhibition hall, to the removal of the said items from the exhibition hall. The Organizer shall not be responsible for any losses or damage to the said items during the aforementioned period.
16. The Organizer may cancel the Exhibitors' exhibition qualifications and eligibility or stop supplying water and electricity if the Exhibitors are found to be in any one of the following situations by the Organizer, and make no improvement after a request for improvement has been made by the Organizer. The Exhibitors shall be banned from participating in exhibitions organized by the Organizer for at least two years, and all previous exhibition records of the Exhibitors and their seniority shall be removed. If the Organizer is sued or deemed responsible for any loss or damages, the Exhibitors shall indemnify the Organizer for the expenses (including but not limited to the lawsuit and legal fees). The Exhibitors shall have no objection.
 - (1) Use of false documents, information, or any other person's name to participate in the exhibition.
 - (2) Exhibition items shown on the product catalog provided for registration are different from those indicated on the registration forms or from the physical objects.
 - (3) Failure to make full payment of the exhibition fees 10 days before the start of the exhibition.
 - (4) Refusal or withdrawal of authorization for the Organizer to use the information provided by the Exhibitors to publish the Official Directory.
 - (5) Bringing flammable materials, explosives, or other hazardous or banned substances into the exhibition hall.
 - (6) The leased booth is barely decorated, has few or no exhibition items, or has no Exhibitors or on-site employees during the exhibition period.
 - (7) Sale, display, or advertisement of exhibition items that infringe upon the copyright of others.
 - (8) The exhibition items or the means of displaying them are in violation of relevant laws and regulations prescribed in the Civil Code, the Consumer Protection Act, the Fair Trade Act, the Commodity Labeling Act, the Commodity Inspection Act, and the Act Governing Food Safety and Sanitation.
 - (9) Exhibition items or the means of display them disrupt public order or violate codes of decency.



- (10) Exhibition items infringe upon the rights of a third party who provides the Organizer with supporting documents such as a settlement agreement, the written judgment for losing the civil suit, or the written judgment for the conviction of criminal charge (whether the judgment is made or not).
 - (11) The signs and decorations shown in the Exhibitor's booth are different from the information of the company in Chinese or English as provided in the registration form.
 - (12) The booth(s) are subleased, transferred, or used to host exhibitions under the names of companies that are not registered (including the names of sponsors, affiliate companies [parent and subsidiary companies], a branch company of the original registered company in a third region, or subsidiary companies).
 - (13) Exhibition items are imported from regions restricted by the government of Taiwan, or are manufactured, produced, or sold in such regions, or are contraband pursuant to the laws of Taiwan.
 - (14) Exhibition items do not match the theme of the exhibition.
 - (15) Conducting retail sales in the exhibition hall.
 - (16) Using raw booths for exhibitions.
 - (17) Failure to apply to the Organizer in advance to set up a stage or sound system, promotional balloons, or set up structures or decorations more than 4 meters in height.
 - (18) Producing noises inside the exhibition hall at 85 decibels or more during the exhibition period.
 - (19) Affecting neighboring booths or the exhibition due to a lack of pollution disposal equipment prepared by the Exhibitors to promptly and appropriately deal with smoke, waste gases, dust, stenches, irritant gases, organic chemical solvent contaminants, or other pollutants resulting from demonstrating or operating an exhibition item.
 - (20) The music, images, or related information played by the Exhibitors in public during the exhibition period infringe upon intellectual property rights.
 - (21) Displaying, posting, or distributing any promotional items or materials related to the exhibition items in areas other than the booths, including public facilities, aisles, or columns.
 - (22) Conducting promotional activities or leaving the company or personal items in public areas.
 - (23) Third parties conduct disturbances or protests in the Exhibitors' booth(s) or inside/outside of the exhibition hall due to private disputes, thereby affecting the order or image of the exhibition.
 - (24) Causing any injury, death, or financial loss to the Organizer's personnel or a third party during the exhibition period (including the move-in and move-out) due to improper installation, operation, maintenance, or management of the facilities, objects, and exhibition items at the booth.
 - (25) Packing or moving out exhibition items from the exhibition hall in advance or similar behaviors.
 - (26) Causing fires due to the design and construction of the booth and or improper use of electrical devices.
 - (27) Leaving exhibition items or personal items in the exhibition hall after the move-out.
17. If the Exhibitors need to set up a stage or sound system, promotional balloons, or set up structures or decorations more than 4 meters in height, the Exhibitors shall apply in advance with the Organizer, and the structures or decorations may only be set up with approval from the Organizer. (Please refer to related regulations in the Exhibition Manual). Exhibitors who do not have approval from the Organizer shall immediately remove the structures or decorations once discovered by the Organizer's personnel, or carry out supplementary application procedures. The Organizer shall not be liable for any compensation.



- (1) Exhibitors who carry out the supplemental application procedure shall be required to pay a fine of NT\$10,000 to NT\$30,000 for the use of such structures or decorations.
 - (2) When the application is filed from April 17 to April 19 (inclusive) after the application deadline, the Exhibitors shall be required to pay an additional fine of NT\$10,000.
 - (3) When the application is filed during the exhibition (from April 20 to April 23), the Exhibitors shall be required to pay an additional fine of NT\$30,000 for the use.
18. After the end of the exhibition, the Exhibitors shall remove all exhibition items and personal items and clear the booth during the move-out. The Organizer shall not be responsible for the custody of the exhibition items. In the event that exhibition items or personal items are found onsite after the move-out, they shall be regarded as waste and removed by the cleaning company without notice to the exhibitor. The derived expenses shall be borne by the Exhibitor.
 19. In case of natural disasters, notifiable infectious diseases (such as COVID-19), or other force majeure reasons, the Organizer retains the right to adjust the exhibition date and location, or cancel the exhibition. In such instances, the Organizer will refund fees paid by the Exhibitors (including deposits and other paid fees) after deducting relevant incurred costs (including but not limited to nonrefundable payments that have paid to contractors). The Organizer is not liable for any damages caused due to this adjustment or cancellation.
 20. For the purpose of properly organizing the exhibition, the Organizer will implement adequate measures for disease prevention. Exhibitors clearly understand and agree that by participating in the exhibition, they are obliged to cooperate with the disease prevention actions implemented by the Organizer; Exhibitors shall solely bear risk related to infection or isolation due to disease prevention. Therefore, if a dispute arises therefrom, participating Exhibitors may not make any claims, including civil, criminal, and administrative claims, against the Organizer.
 21. If any Exhibitors would like to drop out of the exhibition due to reasons not attributable to the Organizer, any payment made, including the paid deposits will not be refunded. All payments will not be refunded if Exhibitors decide to drop out of the exhibition after their booths have been allocated.
 22. For matters not stipulated in the Regulations, the Organizer may amend or update the Regulations from time to time.



PRODUCT CODES

類別代碼 Code	中文類別名稱 Product Name Chinese	英文類別名稱 Product Name English
原木及原料備料加工設備		Machines & Equipment for Forestry & Primary Processing (Production of Semi-Finished Products)
原木加工		Roundwood Processing
613004	原木分等設備	Log Sorting Machine
613002	原木剝皮機	Wood Debarker
6130C1	立式及臥式原木帶鋸機	Vertical & Horizontal Log Band Saws
6130H3	單軸及雙軸原木橫鋸機	Single & Double Arbor Circular Saws for Roundwood
實木乾燥、蒸煮及浸漬處理		Drying, Straming & Impregnation of Solid Timber
613010	木材乾燥機	Lumber Dryer
6130H5	人工乾燥窯及控制調節設備	Kiln Driers & Controllers
6130H6	真空乾燥機	Vacuum Driers
6130H7	高週波乾燥、微波乾燥及減溼式乾燥等特殊乾燥窯	Other Driers for Special Processes such as High Frequency Drying, Micro Wave Drying, Dehumidification Drying
單板薄片及合板生產		Production of Veneers & Plywood
6130I8	立式及臥式單板薄片刨切機	Vertical & Horizontal Veneer Slicers
613014	薄片旋切機及削片機	Veneer Peeler & Slicer
6130H4	帶式及滾筒單板薄片乾燥機	Roller & Net Veneer Dryers
613016	薄片剪切機	Veneer Clipper / Guillotine
木材二次加工及備料設備		Machines & Technical Equipment for Secondary Processing
鋸切設備		Sawing Equipment
613024	木工鋸機	Saw Machine
6130B3	各式圓鋸機	Various Circular Saws
6130J3	旋臂圓鋸機	Radial Arm Saws
6130J4	線鋸機	Jig Saws
6130B6	框鋸機	Frame Saws
613026	帶鋸機	Band Sawing Machine
6130J6	CNC帶鋸機	CNC Band Saw
613036	木工立軸機 / 成型機	Spindle Shaper / Spindle Moulder
6130B9	立式及臥式帶鋸機	Vertical & Horizontal Band Saws
6130J7	立式及臥式多	Vertical & Horizontal

	片帶鋸機	Multiple Band Saws
6130J8	仿形帶鋸機	Copying Band Saws
6130B7	木材切斷機	Cut-off Saws
6130B4	優選鋸	Optimizing Cut-Off Saws
6130B8	桌鋸機	Table Saws
6130B5	裁板機	Panel Saws
6130B1	修邊用單片圓鋸機	Straight Line Rip Saws
6130A9	多片圓鋸機	Multiple Rip Saws
6130B2	優選移動縱鋸機	Optimizing Movable Rip Saws
成形鉋木設備		Moulding / Planing & Routing Equipment
613020	鉋木機	Planer
6130A5	面鉋機	Surface Planers
6130A6	定厚鉋木機	Thickness Planers
6130A3	雙面定厚鉋木機	Double-side Thickness Planers
6130A4	三面及四面鉋木機	Three & Four-side Planers / Moulders
613036	木工立軸機 / 成型機	Spindle Shaper / Spindle Moulder
613022	鉋花機	Wood Router
6130A8	CNC 鉋花機	CNC Routers
613050	仿削機	Shaper
613048	木工仿形雕刻機	Wood Carving Machine
613052	型切機	Sharpening Machine
613054	圓棒成型機	Wood Rod Moulder
613056	曲木成型機	Wood Bending Machine
6240A9	樓梯、階梯及百葉窗開槽機	Groove Cutters for Stairs, Ladders & Louvers
613064	角鑿機	Hollow Chisel Mortisel
613066	鳩尾榫機	Dovetail Moulders
6130K9	雙端圓鋸鉋花鑽孔複合機	Multiple Double-end Shaping & Boring Machine
613062	指接機	Finger Jointer Machines
6130E9	指接切指機	Finger Joint Cutting Machines
6130M1	指接用膠合系統	Glue Application Systems for Finger Joints
6130M2	指接壓機	Finger Jointing Presses
6130F1	自動指接線 (橫切、指接切指、膠合、加壓等)	Automatic Finger Jointing Lines & Auxiliary Equipment
613068	作榫機	Tenoning Machines
6130M5	圓形榫頭作榫機	Round End Tenoners
6130M4	CNC自動送料三角榫機	CNC Auto feed dovetailer
6130F2	三角形榫作榫機	Triangular Tenoners
6130F3	長方形榫頭作榫機 (單端及)	Rectangular Tenoners (Single / Double)

	雙端)	
6130F5	CNC作榫機	CNC Tenoners
6130M6	地板不等長作榫機	End Matcher
6130M7	櫥櫃門專用作榫機	Tenoner for cabinet door tenoner
6130M8	櫥櫃門專用銑槽機	Mortisder for cabinet door tenoner
613070	榫眼機	Mortising Machine
6130F4	銑鑿機(單軸/多軸)	Oscillation Mortisers (Single / Multiple Spindle)
613086	木工貼邊機及修邊機	Edge Banding & Trimming Machine
6130G4	單端定長及貼邊機	Single-end Sizing & Edge Banding Machines
6130G5	雙端定長及貼邊機	Double-end Sizing & Edge Banding Machines
613058	封邊機	Edge Bander
鑽孔、植木釘及五金插入機		Machines for Boring, Dowel-driving & Hardware Inserting
613034	木工鑽孔機	Wood Boring & Drilling Machine
6130K6	切斷成型鑽孔機	Single sided cutting boring moulding machines
6130C7	單軸或多軸鑽孔機	Boring / Drilling Machines with One or Several Boring Heads
6130C9	木釘孔鑽孔機	Dowel Hole Boring Machines
6130D1	鋸切、成形、鑽孔及植木釘用鑽孔機	Boring Machines for Sawing, Milling, Moulding, Boring & Dowel-driving
6130D2	鑽孔、銑槽、五金插入用鑽孔機	Machines for Boring, Milling, Hardware Inserting
6130C8	CNC鑽孔機	CNC Boring Machines
613072	木釘栽植機	Dowel Driving Machines
6130K7	五金插入機	Machines for Hardware Inserting
6130L1	細長鑽孔機	Slot Boring Machines
6130D3	系統排鑽機械	Line Boring Machines for Panel
6130K8	鉸鍊孔鑽孔機	Hinge Boring Machine
613060	排鑽機	Line Boring Machine
613028	木工車床	Wood Lathe
6130J9	側緣車床	Profiling Lathes
6130K1	仿形車床	Copying Lathes
6130C2	CNC車床	CNC Lathes
613030	木工銑床	Milling Machine
613042	砂光機/磨光機	Sander
6130D7	寬帶砂光機	Wide-belt Sanders
6130L6	台式長帶砂光機	Longbelt Sanders with Table
6130L7	橫帶式砂光機	Cross-belt Sanders
6130D8	底漆砂光機	Lacquer Sanding Machines
6130E5	曲件及形件砂光機	Sanders for Curved & Moulded Components
6130D9	合板砂光機	Wide-belt Sanders for Plywood
6130E6	曲緣砂光機	Profile Sanders
6130E1	盤式砂光機	Disc Sanders
6130E2	鼓式平面砂光	Drum Sanders for

	機	Surface Sanding
6130E7	圓棒砂光機	Sanders for Round Rods
6130L8	車枳砂光機	Sanders for Lathe Turned Parts
6130E3	琴鍵式砂光機	Segmented Pad Sanders
6130E4	邊緣成型砂光機	Profiling & Sizing Machines
6130E8	鉋木砂光複合機	Planer / Sander Combinations
實木構件膠合加工加壓設備		Presses & Equipment for Gluing of Solid Timber Components
613032	木工拼板機	Woodworking Composer & Clamp Carrier
6130K2	高週波全自動拼板機	High Frequency Auto Edge Glue Press
6130K3	高週波多功能組立機	High Frequency Multi-Function Assembler Press
6130K4	高週波三明治板膠合壓機	High Frequency Sandwich Panel Press
6130K5	高週波門板膠合壓機	High Frequency Auto Door Press
6130C3	氣壓及油壓履帶式拼板機	Pneumatic & hydraulic clamp carrier
6130C5	旋轉式床台拼板機	Rotary press
6130C4	高週波拼板機	High Frequency Board Jointing Machine
613036	木工立軸機/成型機	Wood Shaper
6130D4	高週波曲木成型機	High Frequency Wood Bending Press
單板及合板薄片加工設備		Veneer & Plywood Processing Equipment
6130A1	單刀及雙刀單板薄片剪切機	Single & Double Knives Veneer Guillotines
613018	薄片拼接機	Veneer Splicer
6130A2	縱向及橫向單板薄片拼接機	Longitudinal & Crossfeed Veneer Splicers
6130M3	單板薄片指接機	Veneer Finger Joints
6130I9	旋切薄片斜接機	Scarving Lines for Peeled Veneer
613074	合板製造設備	Plywood Production Equipment
6130F6	合板加工設備	Plywood Processing Equipment
6130C6	中板及木芯板拼板機	Veneer Core Builders
6130G2	木芯板膠合機	Pressing & Gluing Devices for Plywood
壓機		Pressing Equipment
613084	木工佈膠機	Woodworking Glue Spreader
6130G3	板材佈膠機	Glue Spreaders for Boards
613040	木工熱壓機	Woodworking Hot Press
6130D6	合板及薄片熱壓機(單層/多層)	Hot Presses for Plywood & Veneers (Single / Multiple Layer)
613038	木工冷壓機	Woodworking Cold Press
6130D5	合板及薄片冷壓機	Cold Presses for Plywood & Veneers

6130L3	連續式壓機	Continuous Presses
6130L4	短週期式壓機	Short-cycle Presses
6130L5	膜式壓機	Membrane Presses
613044	壓花機	Embossing Machine
603030	磨光及拋光機	Sander & Polisher
6130N9	後成形機	Postforming Machines
613008	送材機	Woodworking Feeder
613095	折疊系統	Folding Machines
613098	木工機械整廠設備	Wood Working Machinery Turnkey Equipment
610270	CNC加工中心機	CNC Machining Center
618051	電腦數控加工自動線	Fully Automated CNC Processing Line
表面塗裝機械設備		Machines & Technical Equipment for Surface Finishing
613012	木材自動噴漆塗裝設備	Wood Spraying & Coating Equipment
6130H8	複合式平面式UV數位噴繪機	Hybrid UV Digital Inkjet Printer
613045	木紋印刷設備	Wood Grain Printer
6130H9	迴轉噴漆系統	Rotation Spraying Systems
613011	靜電噴漆設備	Electrostatic Spraying Equipment
6130I2	淋幕塗漆機	Curtain Coaters
6130I3	真空塗漆機	Vacuum Coaters
6130I4	滾筒塗漆機	Roller Coaters
6130I5	噴漆站及噴漆間	Spray Walls & Booths
6130I6	塗裝乾燥及固化設備	Lacquer Drying & Curing Lines
6130I7	塗裝線輸送設備	Conveyors for Lacquer Plants
613046	噴漆台	Water Booth
組立及包裝用機械		Machines & Technical Equipment for Assembly & Packaging
6130N8	家具及配件組裝設備	Assembly Lines for Furniture & Parts
6150	包裝機械	Packing Machines
物料搬運設備		Materials Handling, Warehousing & Commissioning Technology
615820	動力昇降台	Lifting Platform
6158A1	真空吸盤及堆疊設備	Stacking & Vacuum Lifting Equipment
6158A2	帶式輸送機	Conveyor, Belt Type
6158A3	吊式輸送設備	Overhead Conveyors
6158	其他物料搬運設備	Other Handling Equipment
6180A1	工業用機器人及週邊設備	Industrial Robots & Accessories
特別產品線專用機械及設備		Machines & Plants for Special Product Groups
613076	木框架組合機	Wooden Frame Assembly Machine
613080	木相框機	Wooden Photo Frame Making Machine
6130F8	門窗框類製造機械	Machines for Window & Door Frames & Parts
6130G1	木結構建築設備	Machines for Timber Constructions
6130M9	膠合木/集成	Glulam production Line

		材生產線
6130N1	縱橫多層次實木結構積材	CLT production Line
6130N2	實木與其他材料拼板壓機設備	Presses and equipment for gluing of solid timber components and other materials
6130G8	複合地板製造機械及設備	Machines for Laminate Floorings
6130F7	木製棧版製造機械及設備	Machines for Wooden Packaging such as Pallets, Boxes, etc.
613088	木家具製造機械	Wooden Furniture Production Machine
6130N7	椅子組合機	Chair Assembly Machine
6130G7	家具抽屜製造機械及設備	Machines for Drawers for Furniture
6130F9	畫框類製造機械及設備	Picture Frame Making Machine
6130N3	竹籐製品加工機械及設備	Machines for Bamboo & Rattan Processing
6130N4	蜂巢板製造機	Machines & Equipment for Manufacturing Honeycomb Boards
6130N5	裝飾紙貼合設備	Paper Laminating Machines
6130N6	PVC貼合設備	PVC Laminating Machines
613082	木工貼合機	Woodworking Glue Laminating Machine
手提設備		Portable Machines for Processing of Timber & Plastics
6130J2	手提鋸	Portable Band & Circular Saws
6130J1	手提鉋機	Portable Planers & Routers
6130G6	手提貼邊機	Portable Edgebanders
6130L2	手提鑽孔機	Portable Boring Machines
6130L9	手提砂光機	Portable Sanders
刀具及工具配件		Tools & Auxiliaries
6090B1	帶鋸片	Band Saw Blades
6090A1	框鋸片	Frame Saw Blades
6090A2	圓鋸片	Circular Saw Blades
624070	木工刀具	Woodworking Tool / Cutter
6240A2	鉋機平刀頭	Planer Heads & Cutters
6240A1	鉋花機刀頭	Router Heads & Cutters
6240A3	鑽孔頭	Boring Heads
6240A5	指接刀	Finger Joint Cutters
6240A7	PCD 鑽石刀具	PCD Diamond cutting tools
6240A8	全鎢鋼螺旋銑刀	Solid carbide router bit
6240A4	合板、旋切用刀具	Knives for Plywood & Veneering Industry
5910A1	砂光帶及磨光工具	Sanding Belts & Buffing Tools
6130H2	其他木工機用刀具	Other Woodworking Tools
木工刀具配件加工機械		Machines, Equipment & Tools for Maintenance & Manufacturing of Tools

6120A1	鋸片研磨機	Saw Sharpeners
6122A1	鋸片焊接及熔接機	Saw Brazing & Welding Machines
6120A2	平刀研磨機	Knife Grinding Machines
6120A3	鉋刀研磨機	Sharpeners for Moulding Cutters
6120A8	框鋸片研磨機	Frame Saw Blade Sharpeners
6120A4	型刀研磨機	Profile Cutter Sharpeners
6120A5	鑽頭研磨機	Drill Bit Sharpeners
6120A7	電腦數值控制刀具曲面研磨機	CNC Profile Grinding Machine.
613078	鋸帶焊接機	Bandsaw Blade Welder
613096	特殊加工用機器	Special Woodworking Machine
612420	雷射切割機	Laser Cutting Machine
613097	高週波專用機	High Frequency Machine
6120A6	水刀切割機	Water Jet Cutting Machines
6260	木工機械零組件	Woodworking Machinery Components & Parts
626005	鑽孔頭	Boring & Drilling Head
626010	角度頭	Aggregate Heads
630650	馬達驅動器 / 變頻器	Motor Drive / Inverter
62	機械零組件	Machine Parts and Components
620566	氣動閥	Air Valve
622565	氣壓零組件與系統	Pneumatic Components & Systems
622570	液壓零組件與系統	Hydraulic Components & Systems
623531	拉頭	Pull Stud
623532	快速接頭	Quick Change Adapter
6380	電機零組件	Electrical Components & Parts
638005	其他電機零組件	Other Electrical Components & Parts
廢木處理及再利用		Use of Residual Wood, Generation of Energy & Heating Using Wood Fuels
6190A1	木屑粉塵集塵設備	Chip & Dust Extraction / Collecting Equipment
6190A2	移動式集塵設備	Travelling Dust Collectors
619070	集塵設備	Dust Collection Equipment
613092	木屑顆粒機	Wood Pellet Mill
613090	木材粉碎機	Wood Crusher
613094	木屑集壓機	Briquette Press
木工產業相關原材料、輔料及配件		Materials, Hardware, Products & Accessories for the Wood & Furniture Industry
7605	板材及木材	Boards & Timber
760599	其他板材及木材	Other Boards & Timber
760510	薄片	Veneers
7635	裝飾建材	Decoration Materials
591050	拋光片及拋光墊	Sanding Disc & Pad

5345A1	木工接著劑	Woodworking Adhesives
535525	藝品及木器漆	Craft & Furniture Paint
613099	其他木工機械	Other Woodworking Machinery
6130G9	高週波專用機	High Frequency Machine
753016	雷射標示器	Laser Line Projector
83	禮品及藝品	Gifts & Crafts
8340	工藝品及裝飾品	Crafts & Decors
834020	雕刻品及雕像	Carving & Sculpture
834099	其他工藝品及裝飾品	Other Crafts & Decors
855005	創作服務	Cultural & Creative Services
850525	技術檢測及分析服務	Quality Inspection & Testing
8505A1	認證服務 / 驗證服務	Authentication / certification Service
852505	教育及訓練服務	Education & Training
852510	專業技能訓練服務	Training Services
850535	廣告及公關服務	Advertising & Public Relations (PR)
851099	其他資訊傳播及出版服務	Other Media & Publishing Services
856510	展覽服務	Exhibition Services
850565	政府部門與產業公協會	Government and Industrial Association



WOOD TAIWAN

Taiwan Int'l Woodworking Machinery Show

